ski-doo

PRODUCT SPEC BOOK

VEHICLES • ACCESSORIES • PARTS • MAINTENANCE
APPAREL • PLAY AND LICENSING PRODUCTS

2023

PRODUCT SPEC BOOK
2023

VEHICLE SPECIFICATIONS

5 Rotax Engines
6 Summit X with Expert Package
7 Summit Edge
8 Summit SP
9 Summit Neo
10 Freeride
11 Backcountry X-RS
12 Backcountry
13 Backcountry Sport
14 Renegade X-RS with Competition Package
15 Renegade X-RS
16 Renegade Adrenaline
17 Renegade Sport
18 MXZ X-RS
19 MXZ Sport
20 MXZ Neo
21 MXZ 120/200
22 Grand Touring Sport
23 Expedition Xtreme
24 Expedition SE
25 Expedition LE
26 Expedition Sport
27 Tundra LT
28 Skandic LE
29 Skandic Sport
30 Comparative Chart

ACCESSORIES

38 LinQ Accessories
42 Platform/Accessory Fit Guide
43 Fuel & Oil Caddies
43 Storage
54 Sleigh, Racks & Holders
57 Seats & Backrests
61 Windshields & Wind Protection
68 Handguards & Handlebar
70 Mirrors
71 Adjustable Risers & Extension Kits
74 LED Lights
75 Bumpers, Hitches & Winches
83 Protection & Reinforcement
87 Toe-Holds, Footrests & Knee Pads
89 Suspension & Fox Shock Kits
91 Vent Kits & Prefilters
93 Cooling & Lubrication
95 Electrical & Electronics
98 Trailering & Covers
101 Garage & Truck Sled Decks

PARTS

104 Traction & Control
115 Propulsion
117 Electrical

MAINTENANCE

120 Oils & Maintenance Products
123 Care Products

APPAREL

125 Sizing chart
126 TECHNOLOGY GUIDE
138 Helmets
140 Goggles
141 Riding Gear Deep Snow
145 Riding Gear Trail
153 Riding Gear Utility
154 Boots and Socks
155 TekVests
155 Bags
156 Base layers
157 Sportswear Performance
159 Sportswear Premium
162 Sportswear Signature
165 Headwear
167 Kids and Teens

THAT ski-doo FEELING

For advertising purposes, some scenes depicted in this brochure include professional riders and racers executing maneuvers or performances under ideal and/or controlled conditions. Do not attempt any of these or any other risky maneuvers if they're beyond your level of riding ability, as well as your understanding and respect for the performance of your snowmobile. Always ride responsibly and safely. Always observe applicable local laws and regulations. Always wear the appropriate protective clothing, including a helmet. And remember, if you're going to drink, please don't ride. Because of its ongoing commitment to product quality and innovation, Bombardier Recreational Products Inc. (BRP) reserves the right, at any time, to discontinue or change specifications, prices, designs, features, models or equipment without incurring any obligation. Some models depicted herein may include optional equipment. Prices are based on Manufacturer Suggested Retail Prices. Dealer may sell for a different price. Taxes are not included. BRP is a proud member of the SSCC (Snowmobiling Safety Certification Committee), Machine Safety Standard, Operator Safety Training, Safe Trails, ISMA (International Snowmobile Manufacturers Association), National Snowmobile Foundation and Tread Lightly! Inc. By being a member of these important snowmobiling associations, we recognize and support their efforts in sharing the responsibility in promoting the growth of our sport. Isolfil is a registered trademark of Yarns and Threads For Textile. mcFIT is registered trademark of MCTECH Corporation. PrimaLoft Gold, PrimaLoft Silver and PrimaLoft Black are registered trademarks of Albany International Corp. Sympatex is a registered trademark of Sympatex Technologies GmbH. Dri-Lex is a registered trademark of Faytex Corp. Vespel, Teflon HT and Kevlar are trademarks of E.I. DuPont de Nemours & Co. Thermolite and Cordura are registered trademarks of INVISTA for durable fabrics. Thermocool is a registered trademark of ADVANSA. Velcro is a registered trademark of Velcro Industries. Scott is a trademark of Scott Sports SA. M-FORGE® Composite is a patented and registered trademark of MAT GROUP™. TekVest is a registered trademark of Tekrider. Fidlock is a registered trademark of Fidlock GmbH. clim8® is a trademark of clim8 SAS and is registered in the US and other countries. Terra is a trademark of Superwinch LLC. Bluetooth is a registered trademark of Bluetooth SIG, Inc. Warn is a registered trademark of Warn Industries Inc. GTX is a trademark of Castrol Limited used under license. Montana and Zumo are registered trademarks of Garmin Ltd. NGK is a registered trademark of NGK Spark Plugs, Ltd. Extender Trail III, Trail Blazer IV, Executive, Flat-top and Dooly are trademarks and registered trademarks of Woody's International Engineering and Manufacturing, Inc. RipSaw, RipSaw Lite, ICE Ripper, ICE Ripper XT, ICE Attak and Powder Max are trademarks of Camoplast Inc. Lexan is a registered trademark of SABIC Innovative Plastics. Superclamp II is a trademark of Bowdriks Industries. FOX is a registered trademark of Fox Racing Canada, Kolpin and Impact are registered trademarksof Kolpin Powersports Inc. Yuasa is a registered trademark of YUASA Batteries Inc. Schumacher® and the Schumacher logo are registered trademarks of Schumacher Electric Corporation. Depending onlocation, products are distributed by BRP US Inc., Bombardier Recreational Products Inc., BRP European Distribution SA, BRP Finland Oy., BRP Australia Pty Ltd. or Bombardier Recreational, Products Motores da Amazonia Ltda. In the U.S.A., products are distributed by BRP US Inc. In Canada, products are distributed by Bombardier Recreational Products Inc. ®/TM and the BRP logo are trademarks and registered of Bombardier Recreational Products Inc. or its affiliates. All other company and/or product names are trademarks or registered trademarks of their respective holders. © 2022 BRP. All rights reserved. Printed in European Union.

// SKI-DOO.COM

VEHICLE SPECIFICATIONS

// VEHICLE SPECIFICATIONS

5 ROTAX ENGINES
6 SUMMIT X WITH EXPERT PACKAGE
7 SUMMIT EDGE
8 SUMMIT SP
9 SUMMIT NEO
10 FREERIDE
11 BACKCOUNTRY X-RS
12 BACKCOUNTRY
13 BACKCOUNTRY SPORT
14 RENEGADE X-RS WITH COMPETITION PACKAGE
15 RENEGADE X-RS
16 RENEGADE ADRENALINE
17 RENEGADE SPORT
18 MXZ X-RS
19 MXZ SPORT
20 MXZ NEO
21 MXZ **120/200**
22 GRAND TOURING SPORT
23 EXPEDITION XTREME
24 EXPEDITION SE
25 EXPEDITION LE
26 EXPEDITION SPORT
27 TUNDRA LT
28 SKANDIC LE
29 SKANDIC SPORT
30 COMPARATIVE CHART

ROTAX® ENGINES

ROTAX 2-STROKE ENGINES
Heart-thumping power, lightweight design, proven reliability – E-TEC direct-injection engine technology delivers the most sought-after attributes in the snowmobile industry.

Our lineup of 2-stroke engines now includes the brand-new 600 EFI (Electronic Fuel Injection) engine. Reliable, affordable and easy to use, it's an entry-level engine that far exceeds what you thought an entry-level engine had to be.

With the E-TEC engine lineup you also get:
- Industry-leading fuel economy[2]
- Excellent oil economy
- Virtually no smoke or smell
- Light, linear throttle pull
- Automatic summerization process

NEW 850 E-TEC TURBO R
- 180 hp up to 8,000 ft[1]
- World's most powerful factory-built 2-stroke turbo

850 E-TEC
- 165 horsepower[1]
- Up to 19 mpg (12.3 L/100 km)[2]

600R E-TEC
- 125 horsepower[1]
- Up to 21 mpg (11.3 L/100 km)[2]

600 EFI
- 85 horsepower[1]
- Up to 18 mpg (13.3 L/100 km)[2]

E-TEC engines are the best-selling 2-stroke engines in snowmobiling.[4]

ROTAX ACE™ 4-STROKE ENGINES
With the Advanced Combustion Efficiency (ACE) family of engines, BRP engineers optimized the combustion system, reduced mechanical friction, and freed intake and exhaust breathing. The result is the most efficient engine in snowmobiling. Not only are they efficient, they're a pleasure to operate and own. Very little maintenance is required; they run smoothly and produce a nice, solid – yet quiet – sound.

900 ACE TURBO R
- Rotax-designed turbocharger
- 180 horsepower[1]
- Cable-activated throttle with reconfigured iTC

900 ACE TURBO - 150 WITH iTC
- 150 horsepower[1]
- Up to 19.4 mpg (12.1 L/100 km)[3]

900 ACE TURBO - 130 WITH iTC
- Rotax-designed turbocharger
- 130 horsepower[1]

900 ACE WITH iTC
- 3 cylinders
- 95 horsepower[1]
- Up to 21.8 mpg (10.8 L/100 km)[3]

600 ACE WITH iTC
- 2 cylinders
- 62 horsepower[1]
- Up to 29 mpg (8 L/100 km) – the most fuel-efficient in the entire industry[3]

ACE engines are the best-selling 4-stroke engines in snowmobiling.[4]

INTELLIGENT THROTTLE CONTROL
Standard on the ACE engines, the iTC™ system delivers a whole different snowmobiling experience.

- **Driving Modes:** A button on the console enables you to select one of three driving modes. Standard mode ensures a smooth start and linear acceleration; Sport enables full performance and quicker acceleration; ECO® limits top speed and acceleration rates for a more relaxed, fuel-conserving ride.
- **Finger Throttle:** The throttle block can be rotated forward for use as a finger throttle, if preferred. Great for changing hand positions on a long ride and for more control through bumps.

1 Observed metric horsepower based on internal dyno test performed in optimal conditions.
2 Data based on internal engineering trail testing.
3 Data based on internal engineering trail testing in ECO mode.
4 Based on retail sale results as of December 31, 2019.

XPS

Experience the advantage of XPS. Oil and care products engineered to extend the life of your ride, tested in the world's harshest conditions, and designed to optimize your vehicle's performance. Learn more at XPSlubricants.com

SUMMIT® X® WITH EXPERT PACKAGE

The ultimate deep-snow sled with features sharpened for technical terrain riding.

SUMMIT X WITH EXPERT PACKAGE
154 850 E-TEC TURBO R SHOWN

// WHAT'S NEW

- REV® Gen5 platform
- Rotax® 850 E-TEC® Turbo R engine available
- tMotion™ XT rear suspension with rigid rear arm
- Premium LED headlights
- PowderMax† X-Light 3 in. with full-width rods
- Narrower running boards and bodywork
- 10.25 in. color touchscreen display with BRP Connect available
- Adjustable limiter strap with more range
- Adjustable brake lever
- Pilot™ DS 4 skis

SUMMIT X WITH EXPERT PACKAGE
165 850 E-TEC TURBO R SHOWN

// PACKAGE HIGHLIGHTS

- Rotax 850 E-TEC engine available
- Premium shock package with stiffer calibration
- Short tunnel with lightweight snowflap
- RAS™ 3 front suspension with 34 in. ski stance
- E-TEC SHOT™ starter standard
- Full-length extruded profile running boards with large openings
- Flexible handguards
- Short riser block (120 mm/4.7 in.)
- Ultra compact and lightweight deep-snow seat
- Belt monitoring system
- Brake reservoir protector

ROTAX ENGINE	850 E-TEC TURBO R	850 E-TEC
Engine details	Liquid-cooled, two-stroke, turbocharged, eRAVE™	Liquid-cooled, two-stroke, eRAVE
Cylinders – Displacement	2 – 849 cc	2 – 849 cc
Bore – Stroke (mm)	82 – 80.4	82 – 80.4
Carburation	E-TEC direct injection with additional booster injectors	E-TEC direct injection with additional booster injectors
Fuel type – Octane	Unleaded – 95	Unleaded – 95
Fuel tank (L/US gal)	36/9.5	36/9.5
Oil tank capacity (L/qt)	3.4/3.6	3.4/3.6

POWERTRAIN		
Drive clutch Driven clutch	pDrive™ with clickers QRS Vent Plus	pDrive with clickers QRS Vent Plus
Drive sprocket pitch	89 mm/3.5 in.	89 mm/3.5 in.

DIMENSIONS	
Overall vehicle length	3,188 mm/125.5 in. (154 in.) 3,299 mm/129.9 in. (165 in.) 3,454 mm/136 in. (175 in.) (APAC only)
Overall vehicle width	1,080 to 1,110 mm/42.5 to 43.7 in.
Overall vehicle height	1,306 mm/51.4 in.
Ski stance	864 mm/34 in. adjustable
Track (Length x Width x Profile)	PowderMax X-Light: 154 x 16 x 3.0 in. 165 x 16 x 3.0 in. 175 x 16 x 3.0 in. (850 E-TEC Turbo R only)

COLOR
Platinum Silver / Manta Green (painted)
Timeless Black (painted)

SUSPENSION	
Front suspension	RAS 3
Front shock	HPG† Plus with lightweight springs
Front suspension travel	207 mm/8.2 in.
Rear suspension	tMotion XT
Center shock	HPG Plus with lightweight spring
Rear shock	KYB† Pro 36 EA-3
Rear suspension travel	264 mm/10.4 in.

FEATURES	
Platform	REV Gen5
Skis	Pilot DS 4
Seating	Deep-snow ultra-compact and lightweight
Handlebar	Tapered with J-hooks/Grab handle
Riser block height	120 mm/4.7 in.
Starter	SHOT
Reverse	RER™
Brake system	Brembo† with adj. lever
Heated throttle lever/grips	Standard
Gauge type	4.5 in. digital 10.25 in. touchscreen (opt.)
Windshield	Optional
Runner – Carbide	Square 3/8 in. – 4 in.
Bumpers (front/rear)	Std/Std

SUMMIT® EDGE®

This high-end in-season package is loaded with proven technical features.

SUMMIT EDGE
165 850 E-TEC SHOWN

// WHAT'S NEW

- REV® Gen5 platform
- tMotion™ X rear suspension
- Premium LED headlights
- PowderMax† X-Light 3 in. with FlexEdge† available
- Narrower running boards and body work

// PACKAGE HIGHLIGHTS

- Rotax® 850 E-TEC® engine
- High-quality HPG† shock package
- RAS™ 3 front suspension with lightweight ski spindle and revised ski stopper
- E-TEC SHOT™ starter standard
- Deep-snow running boards with large openings
- Compact and lightweight deep-snow seat
- Pilot™ DS 3 skis
- Belt monitoring system

ROTAX ENGINE	850 E-TEC
Engine details	Liquid-cooled, two-stoke, eRAVE™
Cylinders – Displacement	2 – 849 cc
Bore – Stroke (mm)	82 – 80.4
Carburation	E-TEC direct injection with additional booster injectors
Fuel type – Octane	Unleaded – 95
Fuel tank (L/US gal)	36/9.5
Oil tank capacity (L/qt)	3.4/3.6

POWERTRAIN	
Drive clutch Driven clutch	pDrive™ with clickers QRS Vent Plus
Drive sprocket pitch	89 mm/3.5 in.

DIMENSIONS	
Overall vehicle length	3,188 mm/125.5 in. (154 in.)
Overall vehicle width	1,080 to 1,110 mm/42.5 to 43.7 in.
Overall vehicle height	1,306 mm/51.4 in.
Ski stance	930 mm/36 in. adjustable
Track (Length x Width x Profile)	PowderMax X-Light with FlexEdge: 154 x 16 x 3.0 in.

COLOR
Catalyst Grey / Neo Yellow

SUSPENSION	
Front suspension	RAS 3
Front shock	HPG
Front suspension travel	215 mm/8.5 in.
Rear suspension	tMotion
Center shock	HPG
Rear shock	HPG
Rear suspension travel	264 mm/10.4 in.

FEATURES	
Platform	REV Gen5
Skis	Pilot DS 3
Seating	Deep-snow compact and lightweight
Handlebar	Tapered U-shaped aluminum with J-hooks/Low grab handle
Riser block height	165 mm/6.5 in.
Starter	SHOT
Reverse	RER™
Brake system	Brembo†
Heated throttle lever/grips	Standard
Gauge type	4.5 in. digital
Windshield	Optional
Runner – Carbide	Square 3/8 in. – 4 in.

SUMMIT® SP®

An excellent deep-snow machine
for any rider.

SUMMIT SP
165 850 E-TEC SHOWN

// WHAT'S NEW

- REV® Gen5 platform
- tMotion™ X rear suspension
- LED headlights
- Narrower running boards and body work

// PACKAGE HIGHLIGHTS

- Rotax® 850 E-TEC® engine
- High-quality HPG† shock package
- RAS™ 3 front suspension with lightweight ski spindle and revised ski stopper
- Deep-snow running boards with large openings
- Glove box with 3.5 L of storage
- Low handlebar strap
- Pilot™ DS 3 skis
- Belt monitoring system

ROTAX ENGINE	850 E-TEC
Engine details	Liquid-cooled, two-stroke, eRAVE™
Cylinders – Displacement	2 – 849 cc
Bore – Stroke (mm)	82 – 80.4
Carburation	E-TEC direct injection with additional booster injectors
Fuel type – Octane	Unleaded – 95
Fuel tank (L/US gal)	36/9.5
Oil tank capacity (L/qt)	3.4/3.6

POWERTRAIN	
Drive clutch	pDrive™ with clickers
Driven clutch	QRS Vent Plus
Drive sprocket pitch	73 mm/2.86 in. (146 in.) 89 mm/3.5 in. (154 in.)

DIMENSIONS	
Overall vehicle length	3,208 mm/122.4 in. (146 in.) 3,318 mm/130.6 in. (154 in.)
Overall vehicle width	1,080 to 1,110 mm/42.5 to 43.7 in.
Overall vehicle height	1,306 mm/51.4 in.
Ski stance	930 mm/36 in. adjustable
Track (Length x Width x Profile)	PowderMax II with FlexEdge: 146 x 16 x 2.5 in. PowderMax Light with FlexEdge: 154 x 16 x 2.5 in.

COLOR
Catalyst Grey / Neo Yellow

SUSPENSION	
Front suspension	RAS 3
Front shock	HPG
Front suspension travel	215 mm/8.5 in.
Rear suspension	tMotion X
Center shock	HPG
Rear shock	HPG
Rear suspension travel	264 mm/10.4 in.

FEATURES	
Platform	REV Gen5
Skis	Pilot DS 3
Seating	Deep-snow
Handlebar	Tapered with J-hooks/Grab handle
Riser block height	165 mm/6.5 in.
Starter	Electric
Reverse	RER™
Brake system	Brembo†
Heated throttle lever/grips	Standard
Gauge type	4.5 in. digital
Windshield	Optional
Runner – Carbide	Square 3/8 in. – 4 in.
Bumpers (front/rear)	Std/Std

SUMMIT® NEO®

A brand new sled with compact ergonomics that gives riders of any age a less intimidating experience with a full-size fun factor.

// PACKAGE HIGHLIGHTS

- REV® Gen4 platform
- Compact ergonomics
- Rotax 600 EFI – 40 engine
- RAS™ 3 front suspension
- Neo rear suspension
- Motion control shocks
- 146 x 14 x 1.6 Cobra† with FlexEdge† track
- Pilot™ DS 2 skis
- Electric start
- RER™ reverse
- pDrive™ clutch

// NEO+ PACKAGE

- Rotax® 600 EFI – 55 engine
- HPG† Front shocks
- 146 x 15 x 1.75 Hurricane† with FlexEdge track
- Low mountain strap
- Handguards

SUMMIT NEO SHOWN

SUMMIT NEO+ SHOWN

ROTAX ENGINE	600 EFI – 55	600 EFI – 40
Engine details	Liquid-cooled, two-stroke	Liquid-cooled, two-stroke
Cylinders – Displacement	2 – 599.4 cc	2 – 599.4 cc
Bore – Stroke (mm)	72.3 – 73	72.3 – 73
Carburation	EFI	EFI
Fuel type – Octane	Unleaded – 95	Unleaded – 95
Fuel tank (L/US gal)	36/9.5	36/9.5
Oil tank capacity (L/qt)	3.4/3.6	3.4/3.6

POWERTRAIN		
Drive clutch Driven clutch	pDrive QRS Lite	pDrive QRS Lite
Drive sprocket pitch	73 mm/2.86 in.	73 mm/2.86 in.

DIMENSIONS	
Overall vehicle length	3,174 mm/125 in.
Overall vehicle width	1,080 to 1,110 mm/42.5 to 43.7 in.
Overall vehicle height	1,095 mm/43 in.
Ski stance	864 mm/34 in. adjustable
Track (Length x Width x Profile)	Cobra with FlexEdge (Neo): 146 x 14 x 1.6 in. Hurricane with FlexEdge (Neo+): 146 x 15 x 1.75 in.

COLOR
Neo Yellow / Catalyst Grey (Neo)
Neo Yellow / Black (Neo+)

SUSPENSION	
Front suspension	RAS 3
Front shock	Motion Control (Neo)/HPG (Neo+)
Front suspension travel	196 mm/7.7 in.
Rear suspension	Neo
Center shock	Torsion spring
Rear shock	Motion Control
Rear suspension travel	220 mm/8.7 in.

FEATURES	
Platform	REV Gen4
Skis	Pilot DS 2
Seating	Deep-snow compact and lightweight
Handlebar	Narrow standard with J-hooks Grab handle (Neo+)
Riser block height	120 mm/4.7 in.
Starter	Electric
Reverse	RER
Brake system	Brembo†
Heated throttle lever/grips	Standard
Gauge type	4.5 in. digital
Windshield	Optional
Runner – Carbide	Square 3/8 in. (optional)
Bumpers (front/rear)	Std/Std

FREERIDE™

Live large, live free
and go big.

FREERIDE 165
850 E-TEC TURBO R SHOWN

// WHAT'S NEW

- REV® Gen5 platform
- Rotax® 850 E-TEC® Turbo R engine available
- tMotion™ X rear suspension
- Premium LED headlights
- PowderMax† X-Light 3 in. with FlexEdge† available
- Narrower running boards and body work
- 10.25" color touchscreen display with BRP Connect available
- Adjustable brake lever

// PACKAGE HIGHLIGHTS

- Rotax 850 E-TEC engine available
- High-performance KYB† Pro shock package with lightweight springs
- Short tunnel with lightweight snowflap
- RAS™ 3 front suspension with lightweight ski spindle and revised ski stopper
- E-TEC SHOT™ starter standard
- Full-length extruded profile running boards with large openings
- Sway bar quick-disconnect
- Low handlebar strap
- Compact and lightweight deep-snow seat
- Pilot™ DS 3 skis
- Belt monitoring system

ROTAX ENGINE	850 E-TEC TURBO R	850 E-TEC
Engine details	Liquid-cooled, two-stroke, turbocharged, eRAVE™	Liquid-cooled, two-stroke, eRAVE
Cylinders – Displacement	2 – 849 cc	2 – 849 cc
Bore – Stroke (mm)	82 – 80.4	72.3 – 73
Carburation	E-TEC direct injection with additional booster injectors	E-TEC direct injection with additional booster injectors
Fuel type – Octane	Unleaded – 95	Unleaded – 95
Fuel tank (L/US gal)	36/9.5	36/9.5
Oil tank capacity (L/qt)	3.4/3.6	3.4/3.6

POWERTRAIN		
Drive clutch Driven clutch	pDrive™ with clickers QRS Vent Plus	pDrive with clickers QRS Vent Plus
Drive sprocket pitch	89 mm/3.5 in.	73 mm/2.86 in. (146 in.) 89 mm/3.5 in. (154 in.)

DIMENSIONS	
Overall vehicle length	3,058 mm/120.4 in. (146 in.) 3,188 mm/125.5 in. (154 in.)
Overall vehicle width	1,080 to 1,110 mm/42.5 to 43.7 in.
Overall vehicle height	1,306 mm/51.4 in.
Ski stance	930 mm/36 in. adjustable
Track (Length x Width x Profile)	PowderMax II with FlexEdge: 146 x 16 x 2.5 in.) PowderMax X-Light with FlexEdge: 154 x 16 x 3.0 in.

COLOR
Timeless Black / Spartan Red (painted)

SUSPENSION	
Front suspension	RAS 3
Front shock	KYB Pro 36 EA-3 w/ lightweight springs
Front suspension travel	215 mm/8.5 in.
Rear suspension	tMotion X
Center shock	KYB Pro 40 EA-3 w/ lightweight spring
Rear shock	KYB Pro 40 EA-3
Rear suspension travel	264 mm/10.4 in.

FEATURES	
Platform	REV Gen5
Skis	Pilot DS 3
Seating	Deep-snow compact and lightweight
Handlebar	Tapered U-shaped aluminum with J-hooks/Low grab handle
Riser block height	165 mm/6.5 in.
Starter	SHOT
Reverse	RER™
Brake system	Brembo†
Heated throttle lever/grips	Standard
Gauge type	4.5 in. digital 10.25 in. touchscreen (opt.)
Windshield	Optional
Runner – Carbide	Square 3/8 in. – 4 in.
Bumpers (front/rear)	Std/Std

BACKCOUNTRY™ X-RS®

The most aggressive crossover vehicle with snocross attitude and go-anywhere capability.

BACKCOUNTRY X-RS
154 850 E-TEC SHOWN

BACKCOUNTRY X-RS
154 850 E-TEC SHOWN

// PACKAGE HIGHLIGHTS

- Rotax® 850 E-TEC® engine
- High-performance KYB† Pro shock package
- 7.8 in. wide LCD display with BRP Connect available
- RAS™ X front suspension
- cMotion™ rear suspension
- RS running boards
- Glove box with 4 L/1 gal of storage
- *ULTIMATE* color options with panel wrap: Supreme look and finish, maximum protection
- Backlit multifunction handlebar controls
- pDrive™ clutch with clickers
- Transparent handguards
- Open toe-hold
- Pilot™ DS 2 skis
- Adjustable ski stance
- Belt monitoring system

ROTAX ENGINE	850 E-TEC
Engine details	Liquid-cooled, two-stroke, eRAVE™
Cylinders – Displacement	2 – 849 cc
Bore – Stroke (mm)	82 – 80.4
Carburation	E-TEC direct injection with additional booster injectors
Fuel type – Octane	Unleaded – 95
Fuel tank (L/US gal)	36/9.5
Oil tank capacity (L/qt)	3.4/3.6

POWERTRAIN	
Drive clutch	pDrive with clickers
Driven clutch	QRS Vent Plus
Drive sprocket pitch	73 mm/2.86 in.

DIMENSIONS	
Overall vehicle length	3,174 mm/125 in. (146 in.) 3,284 mm/129.3 in. (154 in.)
Overall vehicle width	1,140 to 1,180 mm/44.9 to 46.5 in.
Overall vehicle height	1,229 mm/48.4 in.
Ski stance	1,000 mm / 39 in. adjustable
Track (Length x Width x Profile)	PowderMax†: 146 x 16 x 2.0 in. 154 x 16 x 2.5 in.

COLOR
ULTIMATE Platinum Silver / Manta Green
ULTIMATE Black

SUSPENSION	
Front suspension	RAS X
Front shock	KYB Pro 36 R EA
Front suspension travel	220 mm/8.7 in.
Rear suspension	cMotion
Center shock	KYB Pro 40 EA
Rear shock	KYB Pro 40 EA
Rear suspension travel	239 mm/9.4 in. (154, 165 in.)

FEATURES	
Platform	REV® Gen4
Skis	Pilot DS 2
Seating	Trail performance
Handlebar	U-shaped aluminum with J-hooks/ Transparent handguards
Riser block height	120 mm/4.7 in.
Starter	Electric
Reverse	RER™
Brake system	Brembo†
Heated throttle lever/grips	Standard
Gauge type	7.2 in. digital Large panoramic 7.8 in. wide LCD color display in option
Windshield	Optional
Runner – Carbide	Round 7/16 in. – 4 in.
Bumpers (front/rear)	Std/Std

BACKCOUNTRY™

Loaded with crossover-specific features for spending equal time riding on- or off-trail.

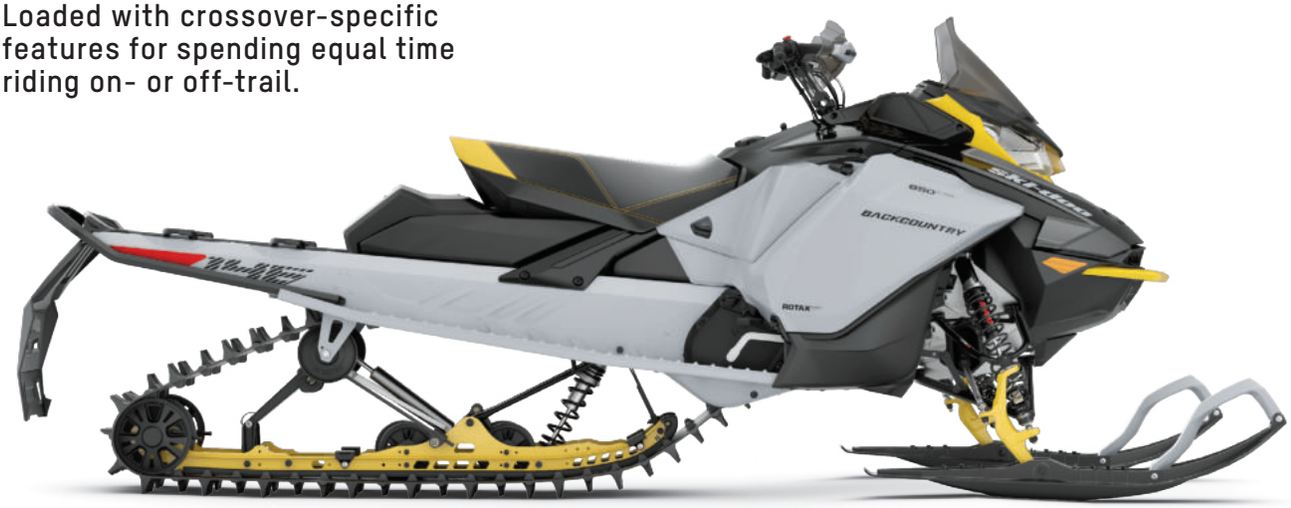

BACKCOUNTRY
146 600R E-TEC SHOWN

// PACKAGE HIGHLIGHTS

- Rotax® 600R E-TEC engine available
- High-quality HPG† shock package
- 4.5 in. digital display
- RAS™ X crossover front suspension
- cMotion™ rear suspension
- Electric starter
- Improved deep-snow running boards with large openings
- Glove box with 4 L/1 gal of storage
- Low windshield with deflectors
- pDrive™ clutch with clickers
- Transparent handguards
- Open toe-hold
- Pilot™ DS 2 skis
- Adjustable ski stance

ROTAX ENGINE	600R E-TEC
Engine details	Liquid-cooled, two-stroke, eRAVE
Cylinders – Displacement	2 – 599.4 cc
Bore – Stroke (mm)	72.3 – 73
Carburation	E-TEC direct injection
Fuel type – Octane	Unleaded – 95
Fuel tank (L/US gal)	36/9.5
Oil tank capacity (L/qt)	3.4/3.6

POWERTRAIN	
Drive clutch	pDrive with clickers
Driven clutch	QRS Vent
Drive sprocket pitch	73 mm/2.86 in.

DIMENSIONS	
Overall vehicle length	3,174 mm/125 in.
Overall vehicle width	1,140 to 1,180 mm/44.9 to 46.5 in.
Overall vehicle height	1,331 mm/52.4 in.
Ski stance	1,000 mm/39 in. adjustable
Track (Length x Width x Profile)	PowderMax: 146 x 16 x 2.0 in.

COLOR
Catalyst Grey / Neo Yellow

SUSPENSION	
Front suspension	RAS X
Front shock	HPG
Front suspension travel	220 mm/8.7 in.
Rear suspension	cMotion
Center shock	HPG
Rear shock	HPG
Rear suspension travel	239 mm/9.4 in.

FEATURES	
Platform	REV® Gen4
Skis	Pilot DS 2
Seating	Trail performance
Handlebar	U-shaped aluminum with J-hooks/ Transparent handguards
Riser block height	120 mm/4.7 in.
Starter	Electric
Reverse	RER™
Brake system	Brembo†
Heated throttle lever/grips	Standard
Gauge type	4.5 in. digital display
Windshield	360 mm/14 in.
Runner – Carbide	Square 3/8 in. – 4 in.
Bumpers (front/rear)	Std/Std

BACKCOUNTRY™ SPORT

For the value-oriented 50-50 rider wanting an advanced platform and modern engine technology.

BACKCOUNTRY SPORT
146 600 EFI SHOWN

// PACKAGE HIGHLIGHTS

- Rotax® 600 EFI engine
- 4.5 in. digital display
- RAS™ X crossover front suspension
- cMotion™ rear suspension
- Electric starter
- Deep-snow running boards with large openings
- Glove box with 4 L/1 gal of storage
- Low windshield
- pDrive™ clutch
- Brembo† brake
- Standard with two sets of LinQ® attachment points
- Pilot™ DS 2 skis
- Adjustable ski stance

ROTAX ENGINE	600 EFI
Engine details	Liquid-cooled, two-stroke
Cylinders – Displacement	2 – 599.4 cc
Bore – Stroke (mm)	72.3 – 73
Carburation	EFI
Fuel type – Octane	Unleaded – 95
Fuel tank (L/US gal)	36/9.5
Oil tank capacity (L/qt)	3.4/3.6

POWERTRAIN	
Drive clutch	pDrive
Driven clutch	QRS
Drive sprocket pitch	73 mm/2.86 in.

DIMENSIONS	
Overall vehicle length	3,174 mm/125 in.
Overall vehicle width	1,140 to 1,180 mm/44.9 to 46.5 in.
Overall vehicle height	1,331 mm/52.4 in.
Ski stance	1,000 mm/39 in. adjustable
Track (Length x Width x Profile)	PowderMax†: 146 x 16 x 2.0 in. opt.

COLOR
Neo Yellow / Black

SUSPENSION	
Front suspension	RAS X
Front shock	Motion Control
Front suspension travel	220 mm/8.7 in.
Rear suspension	cMotion
Center shock	Motion Control
Rear shock	HPG†
Rear suspension travel	239 mm/9.4 in.

FEATURES	
Platform	REV® Gen4
Skis	Pilot DS 2
Seating	Trail compact
Handlebar	U-shaped aluminum with J-hooks
Riser block height	120 mm/4.7 in.
Starter	Electric
Reverse	RER™
Brake system	Brembo
Heated throttle lever/grips	Standard
Gauge type	4.5 in. digital display
Windshield	360 mm/14 in.
Runner – Carbide	Square 3/8 in. – 4 in.
Bumpers (front/rear)	Std/Std

RENEGADE® X-RS® WITH COMPETITION PACKAGE

Powerful, lightweight and highly capable race-ready features.

RENEGADE X-RS
WITH COMPETITION PACKAGE SHOWN

// PACKAGE HIGHLIGHTS

- Rotax® 600R E-TEC® engine
- Racing KYB† Pro shock package
- 7.2 in. digital display
- RAS™ X front suspension
- rMotion™ X rear suspension
- Manual starter
- RS running boards
- pDrive™ clutch
- Low windshield with deflectors
- 1.6 in. Cobra track
- Forward steering post position
- Transparent handguards
- Reinforced rails
- Open toe-hold
- Pilot™ X skis
- Low-profile 90mm riser block
- Backlit multifunction handlebar controls

ROTAX ENGINE	600R E-TEC
Engine details	Liquid-cooled, two-stroke, eRAVE™
Cylinders – Displacement	2 – 599.4 cc
Bore – Stroke (mm)	72.3 – 73
Carburation	E-TEC direct injection
Fuel type – Octane	Unleaded – 95
Fuel tank (L/US gal)	36/9.5
Oil tank capacity (L/qt)	3.4/3.6

POWERTRAIN	
Drive clutch	pDrive with clickers
Driven clutch	QRS
Drive sprocket pitch	73 mm/2.86 in.

DIMENSIONS	
Overall vehicle length	3,038 mm/119.6 in.
Overall vehicle width	1,209 – 1,232 – 1,255 mm/47.6 – 48.5 – 49.4 in.
Overall vehicle height	1,222 mm/48.1 in.
Ski stance	1,090 mm/43 in. adjustable
Track (Length x Width x Profile)	Cobra: 137 x 15 x 1.6 in.

COLOR
Black

SUSPENSION	
Front suspension	RAS X
Front shock	KYB Pro 40 R EA
Front suspension travel	265 mm/10.4 in.
Rear suspension	rMotion™ X
Center shock	KYB Pro 40 EA (double-rate springs)
Rear shock	KYB Pro 40 EA
Rear suspension travel	292 mm/11.5 in.

FEATURES	
Platform	REV® Gen4
Skis	Pilot X
Seating	Trail performance
Handlebar	U-shaped aluminum with J-hooks/ Transparent handguards
Riser block height	90 mm/3.5 in.
Starter	Manual
Reverse	RER™
Brake system	Brembo†
Heated throttle lever/grips	Standard
Gauge type	7.2 in. digital display
Windshield	360 mm/14 in.
Runner – Carbide	Round 1/2 – 4 in.

RENEGADE® X-RS®

A hard-charging, race-inspired machine with the most advanced features and technology.

RENEGADE X-RS
850 E-TEC SHOWN

// WHAT'S NEW

- REV® Gen5 platform (850 E-TEC® only)
- 10.25" color touchscreen display with BRP Connect available (850 E-TEC only)
- Smart-Shox™ semi-active suspension available with Pilot™ X skis
- Premium LED headlights

// PACKAGE HIGHLIGHTS

- Rotax® 850 E-TEC and 900 ACE™ Turbo R engines available
- High-performance KYB† Pro shock package
- 7.8 in. wide LCD display with BRP Connect available (900 ACE Turbo R)
- RAS™ X front suspension
- rMotion™ X rear suspension
- Electric starter
- RS running boards
- pDrive™ clutch
- Forward steering post position (850 E-TEC)
- Rack steering system
- Forward adjustable riser
- Transparent handguards
- Open toe-hold
- Backlit multifunction handlebar controls

ROTAX ENGINE	850 E-TEC	900 ACE TURBO R
Engine details	Liquid-cooled, two-stroke, eRAVE™	Liquid-cooled, four-stroke D.O.H.C., dry sump, turbocharged
Cylinders – Displacement	2 – 849 cc	3 – 899 cc
Bore – Stroke (mm)	82 – 80.4	73 – 69.7
Carburation	E-TEC direct injection with additional booster injectors	EFI
Fuel type – Octane	Unleaded – 95	Unleaded – 95
Fuel tank (L/US gal)	36/9.5	36/9.5
Oil tank capacity (L/qt)	3.4/3.6	3.3/3.5

POWERTRAIN		
Drive clutch Driven clutch	pDrive with clickers QRS Vent	pDrive QRS Vent
Drive sprocket pitch	73 mm/2.86 in.	73 mm/2.86 in.

DIMENSIONS	
Overall vehicle length	3,038 mm/119.6 in.
Overall vehicle width	1,209 – 1,232 – 1,255 mm/47.6 – 48.5 – 49.4 in.
Overall vehicle height	1,222 mm/48.1 in.
Ski stance	1,092 mm/43 in. adjustable
Track (Length x Width x Profile)	Ice Ripper† XT: 137 x 15 x 1.5 in.

COLOR
Platinum Silver / Spartan Red
Black

SUSPENSION	
Front suspension	RAS X
Front shock	KYB Pro 36 EA-3 (REV Gen5) KYB Pro 36 EA (REV Gen4) KYB Pro Smart-Shox opt.
Front suspension travel	265 mm/10.4 in.
Rear suspension	rMotion X
Center shock	KYB Pro 40 EA-3 (REV Gen5) KYB Pro 40 EA (REV Gen4)
Rear shock	KYB Pro 40 EA-3 (REV Gen5) KYB Pro 40 EA (REV Gen4) KYB Pro Smart-Shox opt.
Rear suspension travel	292 mm/11.5 in.

FEATURES	
Platform	REV Gen5 (850 E-TEC only) REV Gen4
Skis	Pilot X
Seating	Trail performance (2-stroke engines) Trail with storage (4-stroke engines)
Handlebar	U-shaped aluminum with J-hooks/ Transparent handguards
Riser block height	Adjustable 120 mm/4.7 in.
Starter	Electric
Reverse	RER™ (850 E-TEC) Electro-mechanical (900 ACE Turbo R)
Brake system	Brembo†
Heated throttle lever/grips	Standard
Gauge type	7.2 in. digital display 7.8 in. wide LCD color (opt. 900 ACE Turbo R) 10.25 in. touchscreen (opt. 850 E-TEC)
Windshield	Optional
Runner – Carbide	Round 1/2 – 4 in.
Bumpers (front/rear)	Std/Std

RENEGADE® ADRENALINE®

Tight cornering, big bumps, high speed and rough trails—this sled conquers it all.

RENEGADE® ADRENALINE
900 ACE SHOWN

// PACKAGE HIGHLIGHTS

- High-quality HPG[1] shock package
- pDrive™ clutch
- rMotion™ X rear suspension
- Electric starter
- Glove box with 4 L of storage
- Transparent handguards
- Low windshield (14 in.) with air deflectors
- Pilot™ X skis

ROTAX ENGINE	900 ACE
Engine details	Liquid-cooled, four-stroke D.O.H.C., dry sump
Cylinders – Displacement	3 899 cc
Bore – Stroke (mm)	73 – 69.7
Carburation	EFI
Fuel type – Octane	Unleaded – 95
Fuel tank (L/US gal)	36/9.5
Oil tank capacity (L/qt)	3.3/3.5

POWERTRAIN	
Drive clutch Driven clutch	pDrive QRS
Drive sprocket pitch	73 mm/2.86 in.

DIMENSIONS	
Overall vehicle length	3,038 mm/119.6 in.
Overall vehicle width	1,217 mm/47.9 in.
Overall vehicle height	1,331 mm/52.4 in.
Ski stance	1,090 mm/43 in. adjustable
Track (Length x Width x Profile)	RipSaw[1]: 137 x 15 x 1.5 in.

SUSPENSION	
Front suspension	RAS™ X
Front shock	HPG
Front suspension travel	235 mm/9.3 in.
Rear suspension	rMotion X
Center shock	HPG
Rear shock	HPG
Rear suspension travel	292 mm/11.5 in.

COLOR
Black

FEATURES	
Platform	REV Gen4
Skis	Pilot X
Seating	Trail with storage
Handlebar	U-shaped aluminum with J-hooks/ Transparent handguards
Riser block height	120 mm/4.7 in.
Starter	Electric
Reverse	Mechanical
Brake system	Brembo[1]
Heated throttle lever/grips	Standard
Gauge type	4.5 in. digital display
Windshield	360 mm/14 in.
Runner – Carbide	Square 3/8 in. – 4 in.
Bumpers (front/rear)	Std/Std

RENEGADE® SPORT

Value-oriented with exceptional handling, bump capability and light off-trail riding.

RENEGADE SPORT 600 ACE SHOWN

// WHAT'S NEW

- RAS™ X front suspension

// PACKAGE HIGHLIGHTS

- Rotax® 600 ACE™ engine with 420W magneto available
- HPG† rear shock
- 4.5 in. digital display
- SC†-5M rear suspension
- Standard electric start
- Glove box with 4 L of storage
- Low windshield (14 in.)
- D.E.S.S.™ key (600 ACE)
- Brembo† brake
- Ergo-step side panels
- U-shaped aluminum handlebar with integrated J-hooks
- Pilot™ DS 2 skis

ROTAX ENGINE	600 ACE
Engine details	Liquid-cooled, four-stroke D.O.H.C., dry sump
Cylinders – Displacement	2 – 600 cc
Bore – Stroke (mm)	73 – 69.7
Carburation	EFI
Fuel type – Octane	Unleaded – 95
Fuel tank (L/US gal)	36/9.5
Oil tank capacity (L/qt)	2.1/2.2

POWERTRAIN	
Drive clutch	eDrive™ 2
Driven clutch	QRS
Drive sprocket pitch	73 mm/2.86 in.

DIMENSIONS	
Overall vehicle length	3,038 mm/119.6 in.
Overall vehicle width	1,217 mm/47.9 in.
Overall vehicle height	1,267 mm/49.9 in.
Ski stance	1,090 mm/43 in. adjustable
Track (Length x Width x Profile)	Cobra: 137 x 15 x 1.35 in.

COLOR
Neo Yellow / Black

SUSPENSION	
Front suspension	RAS X
Front shock	Motion Control
Front suspension travel	235 mm/9.3 in.
Rear suspension	SC-5M
Center shock	Motion Control
Rear shock	HPG
Rear suspension travel	245 mm/9.6 in.

FEATURES	
Platform	REV® Gen4
Skis	Pilot DS 2
Seating	Trail performance
Handlebar	U-shaped aluminum with J-hooks
Riser block height	120 mm/4.7 in.
Starter	Electric
Reverse	Mechanical (600 ACE)
Brake system	Brembo
Heated throttle lever/grips	Standard
Gauge type	4.5 in. digital display
Windshield	360 mm/14 in.
Runner – Carbide	Square 3/8 in – 4 in.
Bumpers (front/rear)	Std/Std

MXZ® X-RS®

A non-compromising race-inspired sled capable of taking on the roughest trails with ease.

MXZ X-RS
850 E-TEC SHOWN

// WHAT'S NEW

- REV® Gen5 platform (850 E-TEC® only)
- KYB† Pro 40R front shocks

// PACKAGE HIGHLIGHTS

- Rotax® 850 E-TEC and 600R E-TEC engines
- High-performance KYB† Pro shock package
- RAS™ X front suspension
- rMotion™ X rear suspension
- Electric starter
- RS running boards
- pDrive™ clutch
- Backlit multifunction handlebar controls
- Forward steering post position
- Rack steering system
- Low-profile 90mm riser block
- Transparent handguards
- Open toe-hold
- Pilot X skis

ROTAX ENGINE	850 E-TEC	600R E-TEC
Engine details	Liquid-cooled, two-stroke, eRAVE™	Liquid-cooled, two-stroke, eRAVE
Cylinders – Displacement	2 – 849 cc	2 – 599.4 cc
Bore – Stroke (mm)	82 – 80.4	72.3 – 73
Carburation	E-TEC direct injection with additional booster injectors	E-TEC direct injection
Fuel type – Octane	Unleaded – 95	Unleaded – 95
Fuel tank (L/US gal)	36/9.5	36/9.5
Oil tank capacity (L/qt)	3.4/3.6	3.4/3.6

POWERTRAIN		
Drive clutch Driven clutch	pDrive with clickers QRS Vent	pDrive with clickers QRS
Drive sprocket pitch	73 mm/2.86 in.	73 mm/2.86 in.

DIMENSIONS	
Overall vehicle length	2,925 mm/115.2 in.
Overall vehicle width	1,209 – 1,232 – 1,255 mm/47.6 – 48.5 – 49.4 in.
Overall vehicle height	1,267 mm/49.9 in.
Ski stance	1,090 mm/43 in. adjustable
Track (Length x Width x Profile)	Ice Ripper† XT: 129 x 15 x 1.5 in.

COLOR
Platinum Silver / Spartan Red

SUSPENSION	
Front suspension	RAS X
Front shock	KYB Pro 40 R EA-3
Front suspension travel	265 mm/10.4 in.
Rear suspension	rMotion X
Center shock	KYB Pro 40 R EA-3
Rear shock	KYB Pro 40 R EA-3
Rear suspension travel	292 mm/11.5 in.

FEATURES	
Platform	REV Gen5 (850 E-TEC only) REV Gen4
Skis	Pilot X
Seating	Trail performance
Handlebar	U-shaped aluminum with J-hooks/ Transparent handguards
Riser block height	90 mm/3.5 in.
Starter	Electric
Reverse	RER™
Brake system	Brembo†
Heated throttle lever/grips	Standard
Gauge type	7.2 in. digital display
Windshield	Optional
Runner – Carbide	Round 1/2 – 4 in.
Bumpers (front/rear)	Std/Std

MXZ® SPORT

Dynamic trail performance and value-oriented features.

// WHAT'S NEW

• RAS™ X front suspension

MXZ SPORT
600 EFI SHOWN

// PACKAGE HIGHLIGHTS

• Rotax® 600 EFI engine
• 4.5 in. digital display
• SC¹-5M rear suspension
• Electric starter standard
• Low windshield (14 in.)
• U-shaped aluminum handlebar with integrated J-hooks
• Ergo-step side panels

ROTAX ENGINE	600 EFI
Engine details	Liquid-cooled, two-stroke
Cylinders – Displacement	2 - 599.4 cc
Bore – Stroke (mm)	72.3.7 – 73
Carburation	EFI
Fuel type – Octane	Unleaded – 95
Fuel tank (L/US gal)	36/9.5
Oil tank capacity (L/qt)	3.4/3.6

POWERTRAIN	
Drive clutch Driven clutch	pDrive™ QRS
Drive sprocket pitch	73 mm/2.86 in.

DIMENSIONS	
Overall vehicle length	2,925 mm/115.2 in.
Overall vehicle width	1,217 mm/47.9 in.
Overall vehicle height	1,267 mm/49.9 in.
Ski stance	1,090 mm/43 in. adjustable
Track (Length x Width x Profile)	RipSaw¹: 129 x 15 x 1.25 in.

COLOR
Neo Yellow / Black

SUSPENSION	
Front suspension	RAS X
Front shock	Motion Control
Front suspension travel	235 mm/9.3 in.
Rear suspension	SC-5M
Center shock	Motion Control
Rear shock	Motion Control
Rear suspension travel	245 mm/9.6 in.

FEATURES	
Platform	REV® Gen4
Skis	Pilot™ 5.7
Seating	Trail compact
Handlebar	U-shaped aluminum with J-hooks
Riser block height	120 mm/4.7 in.
Starter	Electric
Reverse	RER™
Brake system	Brembo¹
Heated throttle lever/grips	Standard
Gauge type	4.5 in. digital display
Windshield	360 mm/14 in.
Runner – Carbide	Square 3/8 in. – 4 in.
Bumpers (front/rear)	Std/Std

MXZ® NEO®

A brand new trail sled with compact ergonomics that gives riders of any age a less intimidating experience with a full-size fun factor.

MXZ NEO SHOWN

MXZ NEO+ SHOWN

// NEO+ PACKAGE

- Rotax® 600 EFI – 55 engine
- HPG† front shocks
- 120 x 15 x 1.25 RipSaw† track
- Handguards
- Steering cover
- Premium look

// PACKAGE HIGHLIGHTS

- REV® Gen4 platform
- Intermediate size
- Rotax 600 EFI – 40 engine
- RAS™ X front suspension
- Neo rear suspension
- Motion control shocks
- 120 x 14 x 1.0 Cobra track
- pDrive™ clutch
- Pilot™ 5.7 skis
- RER™ electronic reverse

ROTAX ENGINE	600 EFI – 55	600 EFI – 40
Engine details	Liquid-cooled, two-stoke	Liquid-cooled, two-stoke
Cylinders – Displacement	2 – 599.4 cc	2 – 599.4 cc
Bore – Stroke (mm)	72.3 – 73	72.3 – 73
Carburation	EFI	EFI
Fuel type – Octane	Unleaded – 95	Unleaded – 95
Fuel tank (L/US gal)	36/9.5	36/9.5
Oil tank capacity (L/qt)	3.4/3.6	3.4/3.6

POWERTRAIN		
Drive clutch Driven clutch	pDrive QRS Lite	pDrive QRS Lite
Drive sprocket pitch	73 mm/2.86 in.	73 mm/2.86 in.

DIMENSIONS	
Overall vehicle length	2,880 mm/113.4 in. (Neo)
Overall vehicle width	1,157 to 1,202 mm/45.6 to 47.3 in.
Overall vehicle height	1,060 mm/41.7 in.
Ski stance	1,000 mm/39 in. adjustable
Track (Length x Width x Profile)	Cobra (Neo): 120 x 14 x 1.0 in. RipSaw (Neo+): 120 x 15 x 1.25 in.

COLOR
Neo Yellow / Catalyst Grey (Neo)
Neo Yellow / Black (Neo+)

SUSPENSION	
Front suspension	RAS X
Front shock	Motion Control
Front suspension travel	175 mm/6.9 in.
Rear suspension	Neo
Center shock	Torsion spring
Rear shock	Motion Control
Rear suspension travel	212 mm/8.3 in.

FEATURES	
Platform	REV Gen4
Skis	Pilot 5.7
Seating	Trail ultra-compact
Handlebar	Narrow standard with J-hooks/ Handguards
Riser block height	120 mm/4.5 in.
Starter	Electric
Reverse	RER
Brake system	Brembo†
Heated throttle lever/grips	Standard
Gauge type	4.5 in. digital display
Windshield	Optional
Runner – Carbide	Square 3/8 in – 4 in. (Opt.)
Bumpers (front/rear)	Std/Std

MXZ® 120/200

Now, there's a new way to share the fun and excitement with the whole family.

MXZ 120 SHOWN

MXZ 200 SHOWN

// PACKAGE HIGHLIGHTS

- 120cc or 200cc 4-stroke engine
- A-arm front suspension with hydraulic twin tube shocks
- Sliderail rear suspension
- Tether switch
- Handlebar grips with handwarmers

ENGINE	200	120
Engine details	Air cooled, four-stroke	Air cooled, four-stroke
Cylinders – Displacement	1 – 192 cc	1 – 123 cc
Bore – Stroke (mm)	70 – 50	56 – 50
Carburation	Carburetor	Carburetor
Fuel type – Octane	Unleaded – 95	Unleaded – 95
Fuel tank (L/US gal)	8.3/2.2	1.9/0.5
Oil tank capacity (L/qt)	0.55/0.15	0.55/0.15

POWERTRAIN		
Drive clutch Driven clutch	CVT System	Centrifugal
Drive sprocket pitch	66 mm/2.59 in.	66 mm/2.59 in.

DIMENSIONS		
Overall vehicle length	1,854 mm/73 in.	2,134 mm/84 in.
Overall vehicle width	914 mm/36 in.	914 mm/36 in.
Overall vehicle height	864 mm/34 in.	864 mm/34 in.
Ski stance	775 mm/30.5 in. adjustable	775 mm/30.5 in. adjustable
Track (Length x Width x Profile)	Cobra: 93 x 10 x 1.0 in.	Cobra: 67 x 10 x 0.75 in.

COLOR
Neo Yellow

SUSPENSION	
Front suspension	A-arms
Front shock	Hydraulic twin-tube
Front suspension travel	102 mm/4.5 in.
Rear suspension	Neo
Center shock	Slide rail, adjustable torsion spring
Rear suspension travel	203 mm/8.5 in. (200) 102 mm/4.5 in. (120)

FEATURES	
Platform	Youth
Starter	Electric (200) Manual (120)
Brake system	Hydraulic (200) Adjustable band (120)
Heated throttle lever/grips	Standard
Windshield	Low
Bumpers (front/rear)	Youth/Youth

GRAND TOURING SPORT

Trail comfort and 2-up features with precision handling and savvy style.

GRAND TOURING SPORT
600 ACE SHOWN

// WHAT'S NEW

- RAS™ X front suspension

// PACKAGE HIGHLIGHTS

- Rotax® 600 ACE engine with 650W magneto
- 23 in. ultra-high windshield with side deflectors
- 2-up seat with heated passenger handholds and air deflectors
- SC[1]-5M rear suspension
- Heated driver's visor power outlet
- Pivoting mirrors
- Reversible throttle lever (thumb or finger activated)
- Brembo[1] brake
- iTC™ Engine mapping modes (Standard, Sport or ECO™)
- Pilot™ DS 2 skis
- Mechanical reverse
- SilentDrive™ system

ROTAX ENGINE	600 ACE
Engine details	Liquid-cooled, four-stroke D.O.H.C., dry sump
Cylinders – Displacement	2 – 600 cc
Bore – Stroke (mm)	73 – 69.7
Carburation	EFI
Fuel type – Octane	Unleaded – 95
Fuel tank (L/US gal)	36/9.5
Oil tank capacity (L/qt)	2.1/2.2

POWERTRAIN	
Drive clutch	eDrive™ 2
Driven clutch	QRS
Drive sprocket pitch	36 mm/1.43 in.

DIMENSIONS	
Overall vehicle length	3,127 mm/123.1 in.
Overall vehicle width	1,192 mm/46.9 in.
Overall vehicle height	1,485 mm/58.5 in.
Ski stance	1,090 mm/43 in. adjustable
Track (Length x Width x Profile)	Silent Track II: 137 x 15 x 1.25 in.

COLOR
Black / Neo Yellow

SUSPENSION	
Front suspension	RAS™ X
Front shock	Motion Control
Front suspension travel	225 mm/8.9 in.
Rear suspension	SC-5M
Center shock	Motion Control
Rear shock	HPG[1]
Rear suspension travel	245 mm/9.6 in.

FEATURES	
Platform	REV® Gen4
Skis	Pilot DS 2
Seating	2-up
Handlebar	Standard
Riser block height	120 mm/4.7 in.
Starter	Electric
Reverse	Mechanical
Brake system	Brembo
Heated throttle lever/grips	Standard (driver and passenger)
Gauge type	4.5 in. digital display
Windshield	585 mm/23 in. with mirrors
Runner – Carbide	Round 1/2 – 4 in.
Bumpers (front/rear)	Std/Std

EXPEDITION® XTREME™

The high-performance sport-utility sled with capability to go just about anywhere.

EXPEDITION XTREME
900 ACE TURBO R SHOWN

// WHAT'S NEW

- Two Rotax® engines available: 850 E-TEC® and 900 ACE™ Turbo R

// PACKAGE HIGHLIGHTS

- KYB† Pro 36 Easy-Adjust rear shock
- HPG™ Plus front shocks
- RAS™ X crossover front suspension
- SC†-5U articulating rear suspension with locking mechanism (no tool required)
- 20 in. wide Multi-LinQ® plate with 125 lb/56.7 kg cargo capacity
- Air radiator with fan
- Deep-snow running boards with large openings
- pDrive™ clutch with clickers
- Low handlebar strap
- Flexible handguards
- Electric start
- Pilot™ DS 3 skis
- Adjustable ski stance

ROTAX ENGINE	850 E-TEC	900 ACE TURBO R
Engine details	Liquid-cooled, two-stroke, eRAVE™	Liquid-cooled, four-stroke D.O.H.C., dry sump, turbocharged
Cylinders – Displacement	2 – 849 cc	3 – 899 cc
Bore – Stroke (mm)	82 – 80.4	73 – 69.7
Carburation	E-TEC direct injection with additional booster injectors	EFI
Fuel type – Octane	Unleaded – 95	Unleaded – 95
Fuel tank (L/US gal)	42/11.1	42/11.1
Oil tank capacity (L/qt)	3.4/3.6	3.3/3.5

POWERTRAIN		
Drive clutch Driven clutch	pDrive with clickers QRS Vent Plus	pDrive QRS Vent
Drive sprocket pitch	73 mm/2.86 in.	73 mm/2.86 in.

DIMENSIONS	
Overall vehicle length	3,293 mm/129.6 in.
Overall vehicle width	1,140 to 1,180 mm/44.9 to 46.5 in.
Overall vehicle height	1,280 mm/50.4 in.
Ski stance	1,000 mm/39 in. adjustable
Track (Length x Width x Profile)	Cobra WT: 154 x 20 x 1.8 in.

COLOR
Black / Spartan Red

SUSPENSION	
Front suspension	RAS X
Front shock	HPG Plus
Front suspension travel	220 mm/8.7 in.
Rear suspension	SC-5U
Center shock	HPG Plus
Rear shock	KYB Pro 36
Rear suspension travel	239 mm/9.4 in.

FEATURES	
Platform	REV® Gen4
Skis	Pilot DS 3
Seating	1-up modular with rear seat storage
Handlebar	Standard with J-hooks/Grab handle
Riser block height	145 mm/5.7 in.
Starter	Electric
Reverse	RER™ (850 E-TEC) Electro-mechanic (Turbo R)
Air radiator	High-efficiency w/ fan (4-stroke) Fan (2-stroke)
Brake system	Brembo†
Heated throttle lever/grips	Standard
Gauge type	4.5 in. digital display
Windshield	360 mm/14 in.
Runner – Carbide	Square 3/8 in. – 4 in.
Bumpers (front/rear)	Heavy-duty/Std

EXPEDITION® SE

The utmost touring sport-utility vehicle with an incredible list of work and luxury features.

EXPEDITION SE
900 ACE TURBO R SHOWN

// PACKAGE HIGHLIGHTS

- Air Control Suspension (ACS) rear shock
- RAS™ X crossover front suspension
- 7.8 in. wide LCD display with BRP Connect available
- SC¹-5U articulating rear suspension with locking mechanism (no tool required)
- 20 in. wide Multi-LinQ® plate with 56.7 kg cargo capacity
- Air radiator with fan
- Deep-snow running boards with large openings
- Removable passenger seat with heated grips
- Ultra-large LinQ utility cargo box with 135 L of storage
- Hitch
- High-capacity battery
- Forward adjustable riser
- Easy-shift transmission (H-L-N) with electro-mechanical reverse (4-stroke)
- 23 in. ultra-high windshield with side deflectors
- Pivoting mirrors
- Pilot™ 7.4 skis
- Heated driver's visor power outlet
- pDrive™ clutch
- Backlit multifunction handlebar controls

ROTAX ENGINE	900 ACE TURBO R
Engine details	Liquid-cooled, four-stroke D.O.H.C., dry sump, turbocharged
Cylinders – Displacement	3 – 899 cc
Bore – Stroke (mm)	73 – 69.7
Carburation	EFI
Fuel type – Octane	Unleaded – 95
Fuel tank (L/US gal)	42/11.1
Oil tank capacity (L/qt)	3.3/3.5

POWERTRAIN	
Drive clutch	pDrive
Driven clutch	QRS Vent
Drive sprocket pitch	73 mm/2.86 in.

DIMENSIONS	
Overall vehicle length	3,256 mm/128.2 in.
Overall vehicle width	1,200 to 1,240 mm/47.7 to 48.8 in.
Overall vehicle height	1,515 mm/59.6 in.
Ski stance	1,000 mm/39 in. adjustable
Track (Length x Width x Profile)	Silent Cobra WT: 154 x 20 x 1.5 in. Silent Ice Cobra WT: 154 x 20 x 1.5 in. opt.

SUSPENSION	
Front suspension	RAS X
Front shock	HPG¹
Front suspension travel	220 mm/8.7 in.
Rear suspension	SC-5U
Center shock	HPG
Rear shock	ACS (Air Control Suspension)
Rear suspension travel	239 mm/9.4 in.

COLOR
Catalyst Grey / Orange Crush
Black

FEATURES	
Platform	REV® Gen4
Skis	Pilot 7.4
Seating	2-up modular with underseat storage
Handlebar	Standard with J-hooks/Grab handle
Riser block height	Adjustable-120 mm/4.7 in.
Starter	Electric
Reverse	Electro-mechanic
Air radiator	High-efficiency w/ fan
Brake system	Brembo¹
Heated throttle lever/grips	Standard (driver and passenger)
Gauge type	7.2 in. wide digital 7.8 in. wide LCD color (opt.)
Windshield	585 mm/23 in. with mirrors
Runner – Carbide	Square 3/8 in. – 4 in.
Bumpers (front/rear)	Heavy-duty/No

EXPEDITION® LE

A hybrid touring sport-utility vehicle with premium features for off-trail exploration and on-trail cruises.

EXPEDITION LE
900 ACE TURBO SHOWN

// WHAT'S NEW

- Three Rotax® engines available: 900 ACE™ Turbo R, 900 ACE Turbo and 900 ACE engines
- Available with 20 in. or 24 in. track options

// PACKAGE HIGHLIGHTS

- 20 in. wide Multi-LinQ® plate with 56.7 kg cargo capacity
- RAS™ X crossover front suspension
- SC†-5U articulating rear suspension with locking mechanism (no tool required)
- Air radiator with fan
- Deep-snow running boards with large openings
- Removable passenger seat with heated grips
- Hitch
- High-capacity battery
- Easy-shift transmission (H-L-N) with electro-mechanical reverse
- 23 in. ultra-high windshield with side deflectors
- Pivoting mirrors
- Pilot™ 7.4 skis
- Heated driver's visor power outlet
- Low handlebar strap
- pDrive™ clutch

ROTAX ENGINE	900 ACE TURBO R	900 ACE TURBO	900 ACE
Engine details	Liquid-cooled, four-stroke D.O.H.C., dry sump, turbocharged	Liquid-cooled, four-stroke D.O.H.C., dry sump, turbocharged	Liquid-cooled, four-stroke D.O.H.C., dry sump
Cylinders – Displacement	3 – 899 cc	3 – 899 cc	3 – 899 cc
Bore – Stroke (mm)	73 – 69.7	73 – 69.7	73 – 69.7
Carburation	EFI	EFI	EFI
Fuel type – Octane	Unleaded – 95	Unleaded – 95	Unleaded – 95
Fuel tank (L/US gal)	42/11.1	42/11.1	42/11.1
Oil tank capacity (L/qt)	3.3/3.5	3.3/3.5	3.3/3.5

POWERTRAIN			
Drive clutch Driven clutch	pDrive QRS Vent	pDrive QRS Vent	pDrive QRS
Drive sprocket pitch	73 mm/2.86 in.	73 mm/2.86 in.	73 mm/2.86 in.

DIMENSIONS	
Overall vehicle length	3,256 mm/128.2 in.
Overall vehicle width	1,200 to 1,240 mm/47.7 to 48.8 in.
Overall vehicle height	1,515 mm/59.6 in.
Ski stance	1,000 mm/39 in. adjustable
Track (Length x Width x Profile)	Silent Cobra WT: 154 x 20 x 1.5 in. 154 x 24 x 1.5 in.

SUSPENSION	
Front suspension	RAS X
Front shock	HPG†
Front suspension travel	220 mm/8.7 in.
Rear suspension	SC-5U
Center shock	HPG
Rear shock	HPG
Rear suspension travel	239 mm/9.4 in.

COLOR
Arctic Desert / Black
Black

FEATURES	
Platform	REV® Gen4
Skis	Pilot 7.4
Seating	2-up modular with underseat storage
Handlebar	Standard with J-hooks/Grab handle
Riser block height	145 mm/5.7 in.
Starter	Electric
Reverse	Electro-mechanic
Air radiator	High-efficiency w/ fan
Brake system	Brembo†
Heated throttle lever/grips	Standard (driver and passenger)
Gauge type	4.5 in. digital display
Windshield	585 mm/23 in. with mirrors
Runner – Carbide	Square 3/8 in. – 4 in.
Bumpers (front/rear)	Heavy-duty/No

EXPEDITION® SPORT

Ultra-responsive chassis for on- or off-trail rides and extensive array of sport-utility and 2-up features.

EXPEDITION SPORT
900 ACE SHOWN

// PACKAGE HIGHLIGHTS

- pDrive™ clutch
- RAS™ X crossover front suspension
- SC†-5U articulating rear suspension with locking mechanism (no tool required)
- Brembo† brake
- 420W magneto
- Heavy duty rear bumper
- Air radiator with fan and engine oil cooler
- 2-up seat with removable LinQ® passenger backrest and handholds
- Deep-snow running boards with large openings
- Standard with 2 sets of LinQ attachment points
- Adjustable ski stance
- Pilot™ DS 2 skis

ROTAX ENGINE	900 ACE
Engine details	Liquid-cooled, four-stroke D.O.H.C., dry sump
Cylinders – Displacement	3 – 899 cc
Bore – Stroke (mm)	73 – 69.7
Carburation	EFI
Fuel type – Octane	Unleaded – 95
Fuel tank (L/US gal)	36/9.5
Oil tank capacity (L/qt)	3.3/3.5

POWERTRAIN	
Drive clutch	pDrive
Driven clutch	QRS
Drive sprocket pitch	73 mm/2.86 in.

DIMENSIONS	
Overall vehicle length	3,309 mm/130.3 in.
Overall vehicle width	1,180 to 1,220 mm/46.5 to 48.0 in.
Overall vehicle height	1,515 mm/59.6 in.
Ski stance	1,000 mm/39 in. adjustable
Track (Length x Width x Profile)	Charger: 154 x 16 x 1.5 in.

COLOR	
Black / Neo Yellow	

SUSPENSION	
Front suspension	RAS X
Front shock	Motion Control
Front suspension travel	210 mm/8.3 in.
Rear suspension	SC-5U
Center shock	Motion Control
Rear shock	HPG†
Rear suspension travel	239 mm/9.4 in.

FEATURES	
Platform	REV® Gen4
Skis	Pilot DS 2
Seating	2-up
Handlebar	Standard with J-hooks
Riser block height	145 mm/5.7 in.
Starter	Electric
Reverse	Mechanical
Air radiator	Fan
Brake system	Brembo
Heated throttle lever/grips	Standard (driver only)
Gauge type	4.5 in. digital display
Windshield	585 mm/23 in.
Runner – Carbide	Square 3/8 in. – 4 in.
Bumpers (front/rear)	Std/Heavy Duty with J-hook-type hitch

TUNDRA™ LT

Great off-trail and deep-snow performance with light-utility capability.

TUNDRA LT
600 ACE SHOWN

// PACKAGE HIGHLIGHTS

- Rotax® 600 EFI and 600 ACE™ engine with 650W magneto available
- HPG† rear shock
- LTS telescopic front suspension
- SC†-5U articulating rear suspension with locking mechanism (no tool required)
- Brembo† brake
- Heavy-duty rear bumper with J-hook-type hitch
- Air radiator with fan
- Standard electric start
- Deep-snow running boards with large openings
- Standard with two sets of LinQ® attachment points
- Pilot™ DS 2 skis
- Low handlebar strap

ROTAX ENGINE	600 EFI	600 ACE
Engine details	Liquid-cooled, two-stroke	Liquid-cooled, four-stroke D.O.H.C., dry sump
Cylinders – Displacement	2 – 599.4 cc	2 – 600 cc
Bore – Stroke (mm)	72.3 – 73	73 – 69.7
Carburation	EFI	EFI
Fuel type – Octane	Unleaded – 95	Unleaded – 95
Fuel tank (L/US gal)	36/9.5	36/9.5
Oil tank capacity (L/qt)	3.4/3.6	2.1/2.2

POWERTRAIN		
Drive clutch	pDrive™	eDrive™ 2
Driven clutch	QRS	QRS
Drive sprocket pitch	73 mm/2.86 in.	73 mm/2.86 in.

DIMENSIONS	
Overall vehicle length	3,316 mm/130.6 in.
Overall vehicle width	994 mm/39.1 in.
Overall vehicle height	1,369 mm/53.9 in.
Ski stance	813 mm/32 in.
Track (Length x Width x Profile)	Charger: 154 x 16 x 1.5 in.

COLOR
Black

SUSPENSION	
Front suspension	LTS
Front shock	Motion Control
Front suspension travel	150 mm/5.9 in.
Rear suspension	SC-5U
Center shock	Motion Control
Rear shock	HPG
Rear suspension travel	239 mm/9.4 in.

FEATURES	
Platform	REV® Gen4
Skis	Pilot DS 2
Seating	Short 2-up
Handlebar	Standard with J-hooks/ Grab handle
Riser block height	145 mm/5.7 in.
Starter	Electric
Reverse	RER™ (600 EFI) Mechanical (600 ACE)
Air radiator	Fan
Brake system	Brembo
Heated throttle lever/grips	Standard
Gauge type	4.5 in. digital display
Windshield	430 mm/17 in.
Runner – Carbide	Square 3/8 in. – 4 in.
Bumpers (front/rear)	Std/Heavy-duty with J-hook-type hitch

SKANDIC® LE

Additional in-season options for hardworking off-trail performance and towing capacity.

SKANDIC LE
900 ACE SHOWN

// WHAT'S NEW

- Available with 20 in. or 24 in. track options

// PACKAGE HIGHLIGHTS

- Rotax® engines available: 900 ACE™ engines
- HPG† rear shock
- Multi-LinQ plate with 56.7 kg cargo capacity
- LTS telescopic front suspension
- SC†-5U articulating rear suspension with locking mechanism (no tool required)
- Removable passenger seat with grips
- 23 in. ultra-high windshield with side deflectors
- Hitch
- Air radiator with fan
- Standard electric start
- Deep-snow running boards with large openings
- Easy-shift transmission (H-L-N) with electro-mechanical reverse
- Pivoting mirrors
- pDrive™ clutch
- Low handlebar strap
- Pilot™ 7.4 skis

ROTAX ENGINE	900 ACE
Engine details	Liquid-cooled, four-stroke D.O.H.C., dry sump
Cylinders – Displacement	3 899 cc
Bore – Stroke (mm)	73 – 69.7
Carburation	EFI
Fuel type – Octane	Unleaded – 95
Fuel tank (L/US gal)	42/11.1
Oil tank capacity (L/qt)	3.3/3.5

POWERTRAIN	
Drive clutch Driven clutch	pDrive QRS
Drive sprocket pitch	73 mm/2.86 in.

COLOR
Black

FEATURES	
Platform	REV® Gen4
Skis	Pilot 7.4
Seating	2-up modular with underseat storage
Handlebar	Standard with J-hooks/ Grab handle
Riser block height	145 mm/5.7 in.
Starter	Electric
Reverse	Electro-mechanic
Air radiator	High-efficiency w/ fan
Brake system	Brembo†
Heated throttle lever/grips	Standard (driver only)
Gauge type	4.5 in. digital display
Windshield	585 mm/23 in. with mirrors
Runner – Carbide	Square 3/8 in. – 14 in.
Bumpers (front/rear)	Heavy Duty/No

DIMENSIONS	
Overall vehicle length	3,222 mm/126.9 in.
Overall vehicle width	1,088 mm/42.8 in.
Overall vehicle height	1,515 mm/59.6 in.
Ski stance	889 mm/35 in.
Track (Length x Width x Profile)	Silent Cobra WT: 154 x 20 x 1.5 in. Silent Cobra SWT: 154 x 24 x 1.5 in.

SUSPENSION	
Front suspension	LTS
Front shock	Motion Control
Front suspension travel	150 mm/5.9 in.
Rear suspension	SC-5U
Center shock	Motion Control
Rear shock	HPG
Rear suspension travel	239 mm/9.4 in.

SKANDIC® SPORT

The best 20 in. utility value
in snowmobiling.

SKANDIC SPORT
600 EFI SHOWN

// PACKAGE HIGHLIGHTS

- Rotax® 600 EFI engine
- HPG† rear shock
- LTS telescopic front suspension
- SC†-5U articulating rear suspension with locking mechanism (no tool required)
- 1-up modular with rear seat storage
- Medium (17 in.) windshield with air deflectors
- Standard electric start
- Deep-snow running boards with large openings
- RER™ electronic reverse
- pDrive™ clutch with slider shoes

ROTAX ENGINE	600 EFI
Engine details	Liquid-cooled, two-stroke
Cylinders – Displacement	2 – 599.4 cc
Bore – Stroke (mm)	72.3 – 73
Carburation	EFI
Fuel type – Octane	Unleaded – 95
Fuel tank (L/US gal)	42/11.1
Oil tank capacity (L/qt)	3.4/3.6

POWERTRAIN	
Drive clutch	pDrive
Driven clutch	QRS
Drive sprocket pitch	73 mm/2.86 in.

DIMENSIONS	
Overall vehicle length	3,308 mm/130.2 in.
Overall vehicle width	1,088 mm/42.8 in.
Overall vehicle height	1,473 mm/58.0 in.
Ski stance	889 mm/35 in.
Track (Length x Width x Profile)	Utility WT 154 x 20 x 1.25 in.

COLOR
Black / Neo Yellow

SUSPENSION	
Front suspension	LTS
Front shock	Motion Control
Front suspension travel	150 mm/5.9 in.
Rear suspension	SC-5U
Center shock	Motion Control
Rear shock	HPG
Rear suspension travel	239 mm/9.4 in.

FEATURES	
Platform	REV® Gen4
Skis	Pilot™ 7.4
Seating	1-up modular with rear seat storage
Handlebar	Standard with J-hooks
Riser block height	145 mm/5.7 in.
Starter	Electric
Reverse	RER
Brake system	Brembo†
Heated throttle lever/grips	Standard
Gauge type	4.5 in. digital display
Windshield	430 mm/17 in.
Runner – Carbide	Square 3/8 in. – 4 in.
Bumpers (front/rear)	Std/Std

COMPARATIVE CHART

SPECIFICATIONS		DEEP-SNOW					
		SUMMIT				FREERIDE	
					NEW		
		X WITH EXPERT PACKAGE	EDGE	SP	NEO	FREERIDE	
COLOR		Platinum Silver / Manta Green (painted) Timeless Black (painted)	Catalyst Grey / Neo Yellow	Catalyst Grey / Neo Yellow	Neo Yellow / Catalyst Grey (Neo) Neo Yellow / Black (Neo+)	Timeless Black / Spartan Red (painted)	
FEATURES	Platform	REV Gen5	REV Gen5	REV Gen5	REV Gen4	REV Gen5	
	Skis	Pilot DS 4	Pilot DS 3	Pilot DS 3	Pilot DS 2	Pilot DS 3	
	Seating	Deep-snow ultra-compact and lightweight	Deep-snow compact and lightweight	Deep-snow	Deep-snow compact and lightweight	Deep-snow compact and lightweight	
	Handlebar	Tapered with J-hooks/Grab handle	Tapered U-shaped aluminum with J-hooks/Low grab handle	Tapered with J-hooks/Grab handle	Narrow standard with J-hooks Grab handle (Neo+)	Tapered U-shaped aluminum with J-hooks/Low grab handle	
	Starter	SHOT	SHOT	Electric	Electric	SHOT	
	Reverse	RER	RER	RER	RER	RER	
	Windshield height (in.)	Optional	Optional	Optional	Optional	Optional	
GAUGE	Type	4.5 in. digital 10.25 in. touchscreen (opt.)	4.5 in. digital	4.5 in. digital	4.5 in. digital	4.5 in. digital 10.25 in. touchscreen (opt.)	
SUSPENSION	Front suspension	RAS 3	RAS 3	RAS 3	RAS 3	RAS 3	
	Front shock	HPG Plus with lightweight springs	HPG	HPG	Motion Control (Neo)/HPG (Neo+)	KYB Pro 36 EA-3 w/ lightweight springs	
	Rear suspension	tMotion XT	tMotion	tMotion	Neo	tMotion X	
	Center shock	HPG Plus with lightweight spring	HPG	HPG	Torsion spring	KYB Pro 40 EA-3 w/ lightweight spring	
	Rear shock	KYB Pro 36 EA-3	HPG	HPG	Motion Control	KYB Pro 40 EA-3	
ROTAX ENGINE	Engine	850 E-TEC Turbo R 850 E-TEC	850 E-TEC	850 E-TEC	600 EFI – 55 600 EFI – 40	850 E-TEC Turbo R 850 E-TEC	
	Fuel tank (L / US gal)	36 / 9.5	36 / 9.5	36 / 9.5	36 / 9.5	36 / 9.5	
TRACK	Lenght x Width x Profile (in.)	PowderMax X-Light: 154 x 16 x 3.0 165 x 16 x 3.0 175 x 16 x 3.0 (850 E-TEC Turbo R only)	PowderMax X-Light with FlexEdge: 154 x 16 x 3.0	PowderMax II with FlexEdge: 146 x 16 x 2.5 PowderMax Light with FlexEdge: 154 x 16 x 2.5	Cobra with FlexEdge (Neo): 146 x 14 x 1.6 Hurricane with FlexEdge (Neo+): 146 x 15 x 1.75	PowderMax II with FlexEdge: 146 x 16 x 2.5 PowderMax X-Light with FlexEdge: 154 x 16 x 3.0	
OVERALL DIMENSIONS	Ski stance (in.)	34 adjustable	36 adjustable	36 adjustable	34 adjustable	36 adjustable	
	Length (in.)	125.5 (154 in.) 129.9 (165 in.) 136 (175 in.)	125.5 (154 in.) 129.9 (165 in.) 136 (175 in.)	122.4 (146 in.) 130.6 (154 in.) 135.9 (165 in.)	125.5	120.4 (146 in.) 125.5 (154 in.) 129.9 (165 in.)	
	Width (in.)	42.5 to 43.7	42.5 to 43.7	42.5 to 43.7	42.5 to 43.7	42.5 to 43.7	
	Height (in.)	51.4	54.9	54.9	43	54.9	

	CROSSOVER						
	BACKCOUNTRY			EXPEDITION			
	X-RS	BACKCOUNTRY	SPORT	XTREME	SE	LE	SPORT
	ULTIMATE Platinum Silver / Manta Green *ULTIMATE* Black	Catalyst Grey / Neo Yellow	Black / Neo Yellow	Black / Spartan Red	Catalyst Grey / Orange Crush Black	Arctic Desert / Black Black	Black / Neo Yellow
	REV Gen4	REV Gen4	REV Gen4	REV Gen4	REV Gen4	REV Gen4	REV Gen4
	Pilot DS 2	Pilot DS 2	Pilot DS 2	Pilot DS 3	Pilot 7.4	Pilot 7.4	Pilot DS 2
	Trail performance	Trail performance	Trail compact	1-up modular with rear seat storage	2-up modular with underseat storage	2-up modular with underseat storage	2-up
	U-shaped aluminum with J-hooks/Transparent handguards	U-shaped aluminum with J-hooks/Transparent handguards	U-shaped aluminum with J-hooks	Standard with J-hooks/ Grab handle	Standard with J-hooks/Grab handle	Standard with J-hooks/Grab handle	Standard with J-hooks
	Electric	Electric	Electric	Electric	Electric	Electric	Electric
	RER	RER	RER	RER (850 E-TEC) Electro-mechanic (Turbo R)	Electro-mechanic	Electro-mechanic	Mechanical
	Optional	14	14	14	23 with mirrors	23 with mirrors	23
	7.2 in. digital Large panoramic 7.8 in. wide LCD color display in option	4.5 in. digital display	4.5 in. digital display	4.5 in. digital display	7.2 in. wide digital 7.8 in. wide LCD color	4.5 in. digital display	4.5 in. digital display
	RAS X	RAS X	RAS X	RAS X	RAS X	RAS X	RAS X
	KYB Pro 36 R EA	HPG	Motion Control	HPG Plus	HPG	HPG	Motion Control
	cMotion	cMotion	cMotion	SC-5U	SC-5U	SC-5U	SC-5U
	KYB Pro 40 EA	HPG	Motion Control	HPG Plus	HPG	HPG	Motion Control
	KYB Pro 40 EA	HPG	HPG	KYB Pro 36	ACS (Air Control Suspension)	HPG	HPG
	850 E-TEC	600R E-TEC	600 EFI	850 E-TEC 900 ACE Turbo R	900 ACE Turbo R	900 ACE Turbo R 900 ACE Turbo 900 ACE	900 ACE
	36 / 9.5	36 / 9.5	36 / 9.5	42 / 11.1	42 / 11.1	42 / 11.1	36 / 9.5
	PowderMax: 146 x 16 x 2.0 154 x 16 x 2.5	PowderMax: 146 x 16 x 2.0	PowderMax: 146 x 16 x 2.0 opt.	Cobra WT: 154 x 20 x 1.8	Silent Cobra WT: 154 x 20 x 1.5 Silent Ice Cobra WT: 154 x 20 x 1.5 opt.	Silent Cobra WT: 154 x 20 x 1.5 154 x 24 x 1.5	Charger: 154 x 16 x 1.5
	39 adjustable	39 adjustable	39 adjustable	39 adjustable	39 adjustable	39 adjustable	39 adjustable
	125 (146 in.) 129.3 (154 in.)	125	125	129.6	128.2	128.2	130.3
	44.9 to 46.5	44.9 to 46.5	44.9 to 46.5	44.9 to 46.5	47.7 to 48.8	47.7 to 48.8	44.9 to 46.5
	50.5	50.5	50.5	50.4	59.6	59.6	59.6

SPECIFICATIONS		TRAIL					
		MXZ				GRAND TOURING	
				NEW	NEW		
		X-RS	SPORT	NEO	120/200	SPORT	
COLOR		Platinum Silver / Spartan Red	Neo Yellow / Black	Neo Yellow / Catalyst Grey (Neo) Neo Yellow / Black (Neo+)	Neo Yellow	Black / Neo Yellow	
FEATURES	Platform	REV Gen5 (850 E-TEC only) REV Gen4	REV Gen4	REV Gen4	Youth	REV Gen4	
	Skis	Pilot X	Pilot 5.7	Pilot 5.7		Pilot DS 2	
	Seating	Trail performance	Trail compact	Trail ultra-compact		2-up	
	Handlebar	U-shaped aluminum with J-hooks/ Transparent handguards	U-shaped aluminum with J-hooks	Narrow standard with J-hooks/ handguards		Standard	
	Starter	Electric	Electric	Electric	Electric (200) Manual (120)	Electric	
	Reverse	RER	RER	RER		Mechanical	
	Windshield height (in.)	Optional	14	Optional	Low	23 with mirrors	
GAUGE	Type	7.2 in. digital display	4.5 in. digital display	4.5 in. digital display		4.5 in. digital display	
SUSPENSION	Front suspension	RAS X	RAS X	RAS X	A-arms	RAS X	
	Front shock	KYB Pro 40 R EA-3 KYB Pro Smart-Shox opt.	Motion Control	Motion Control	Hydraulic twin-tube	Motion Control	
	Rear suspension	rMotion X	SC-5M	Neo	Neo	SC-5M	
	Center shock	KYB Pro 40 R EA-3	Motion Control	Torsion spring	Slide rail, adjustable torsion spring	Motion Control	
	Rear shock	KYB Pro 40 R EA-3 KYB Pro Smart-Shox opt.	Motion Control	Motion Control		HPG	
ROTAX ENGINE	Engine	850 E-TEC 600R E-TEC	600 EFI	600 EFI – 55 600 EFI – 40	200 120	600 ACE	
	Fuel tank (L / US gal)	36 / 9.5	36 / 9.5		0.55 / 0.15	36 / 9.5	
TRACK	Lenght x Width x Profile (in.)	Ice Ripper XT: 129 x 15 x 1.5	RipSaw: 129 x 15 x 1.25	Cobra (Neo): 120 x 14 x 1.0 RipSaw (Neo+): 120 x 15 x 1.25	Cobra: 93 x 10 x 1.0 (200) 67 x 10 x 0.75 (120)	Silent Track II: 137 x 15 x 1.25	
OVERALL DIMENSIONS	Ski stance (in.)	43 adjustable	43 adjustable	39 adjustable	30.5 adjustable	43 adjustable	
	Length (in.)	115.2	115.2	113.4 (Neo)	73 (200) 84 (120)	123.1	
	Width (in.)	47.6 - 48.5 - 49.4	47.9	45.6 to 47.3	36	47.9	
	Height (in.)	49.9	49.9	41.7	34	59.6	

TRAIL				SPORT-UTILITY		
RENEGADE				TUNDRA	SKANDIC	
					NEW	
X-RS WITH COMPETITION PACKAGE	**X-RS**	**ADRENALINE**	**SPORT**	**LT**	**LE**	**SPORT**
Black	Platinum Silver / Spartan Red Black	Black	Neo Yellow / Black	Black	Black	Black / Neo Yellow
REV Gen4	REV Gen5 (850 E-TEC only) REV Gen4	REV Gen4	REV Gen4	REV Gen4	REV Gen4	REV Gen4
Pilot X	Pilot X	Pilot X	Pilot DS 2	Pilot DS 2	Pilot 7.4	Pilot 7.4
Trail performance	Trail performance (2-stroke engines) Trail with storage (4-stroke engines)	Trail with storage	Trail performance	Short 2-up	2-up modular with underseat storage	1-up modular with rear seat storage
U-shaped aluminum with J-hooks/ Transparent handguards	U-shaped aluminum with J-hooks/Transparent handguards	U-shaped aluminum with J-hooks/Transparent handguards	U-shaped aluminum with J-hooks	Standard with J-hooks/ Grab handle	Standard with J-hooks/ Grab handle	Standard with J-hooks
Manual	Electric	Electric	Electric	Electric	Electric	Electric
RER	RER (850 E-TEC) Electro-mechanical (900 ACE Turbo R)	Mechanical	Mechanical	RER (600 EFI) Mechanical (600 ACE)	Electro-mechanic	RER
14	Ultra-low (850 E-TEC), Optional (900 ACE Turbo R)	14	14	17	23 with mirrors	17
7.2 in. digital display	7.2 in. digital display 7.8 in. wide LCD color (opt. 900 ACE Turbo R) 10.25 in. touchscreen (opt. 850 E-TEC)	4.5 in. digital display	4.5 in. digital display	4.5 in. digital display	4.5 in. digital display	4.5 in. digital display
RAS X	RAS X	RAS X	RAS X	LTS	LTS	LTS
KYB Pro 40 R EA	KYB Pro 36 EA-3 (REV Gen5) KYB Pro 36 EA (REV Gen4) KYB Pro Smart-Shox opt.	HPG	Motion Control	Motion Control	Motion Control	Motion Control
rMotion X	rMotion X	rMotion X	SC-5M	SC-5U	SC-5U	SC-5U
KYB Pro 40 EA (double-rate springs)	KYB Pro 40 EA-3 (REV Gen5) KYB Pro 40 EA (REV Gen4)	HPG	Motion Control	Motion Control	Motion Control	Motion Control
KYB Pro 40 EA	KYB Pro 40 EA-3 (REV Gen5) KYB Pro 40 EA (REV Gen4) KYB Pro Smart-Shox opt.	HPG	HPG	HPG	HPG	HPG
600R E-TEC	850 E-TEC 900 ACE Turbo R	900 ACE	600 ACE	600 EFI 600 ACE	900 ACE	600 EFI
36 / 9.5	36 / 9.5	36 / 9.5	36 / 9.5	36 / 9.5	42 / 11.1	42 / 11.1
Cobra: 137 x 15 x 1.6	Ice Ripper XT: 137 x 15 x 1.5	RipSaw: 137 x 15 x 1.5	Cobra: 137 x 15 x 1.35	Charger: 154 x 16 x 1.5	Silent Cobra WT: 154 x 20 x 1.5 Silent Cobra SWT: 154 x 24 x 1.5	Utility WT: 154 x 20 x 1.25
43 adjustable	43 adjustable	43 adjustable	43 adjustable	32	35	35
119.6	119.6	119.6	119.6	129.3	126.9	129.3
47.6 – 48.5 – 49.4	47.6 - 48.5 - 49.4	47.9	47.9	39.1	42.8	42.8
49.9	49.9	49.9	49.9	59.6	59.6	53.9

ski-doo
MXZ
ski-doo
MXZ
ski-doo

THAT ski-doo FEELING

ACCESSORIES

// ACCESSORIES

38 LinQ ACCESSORIES
42 PLATFORM/ACCESSORY FIT GUIDE
43 FUEL & OIL CADDIES
43 STORAGE
54 SLEIGH, RACKS & HOLDERS
57 SEATS & BACKRESTS
61 WINDSHIELDS & WIND PROTECTION
68 HANDGUARDS & HANDLEBAR
70 MIRRORS
71 ADJUSTABLE RISERS & EXTENSION KITS
74 LED LIGHTS
75 BUMPERS, HITCHES & WINCHES
83 PROTECTION & REINFORCEMENT
87 TOE-HOLDS, FOOTRESTS & KNEE PADS
89 SUSPENSION & FOX SHOCK KITS
91 VENT KITS & PREFILTERS
93 COOLING & LUBRICATION
95 ELECTRICAL & ELECTRONICS
98 TRAILERING & COVERS
101 GARAGE & TRUCK SLED DECKS

SKI-DOO ACCESSORIES LIMITED WARRANTY*

// 2-YEARS ON BRP ACCESSORIES**

*Purchased at an authorized BRP dealership/distributor or on a BRP-authorized online store. Other exclusions may apply, see complete limited warranty or contact your Ski-Doo authorized dealer. Unless otherwise stipulated or required by law. This limited warranty does not apply to factory-installed accessories.

** Installed by an authorized BRP dealership on a MY23 Ski-Doo snowmobile. Otherwise 1 year limited warranty.

LinQ SYSTEM ACCESSORIES

// FAST, EASY AND SECURE

A BRP EXCLUSIVE, LinQ IS A TOOL-LESS SYSTEM FOR NEAR-INSTANT INSTALLATION OF ACCESSORIES.

- LinQ accessories to transform your machine to fit the moment.
- No tools needed: quickly install and remove accessories by hand.
- Stylish, fully integrated solution to your cargo needs.
- Sturdy mounting system that holds up in every terrain.

TUNNEL POSITIONS

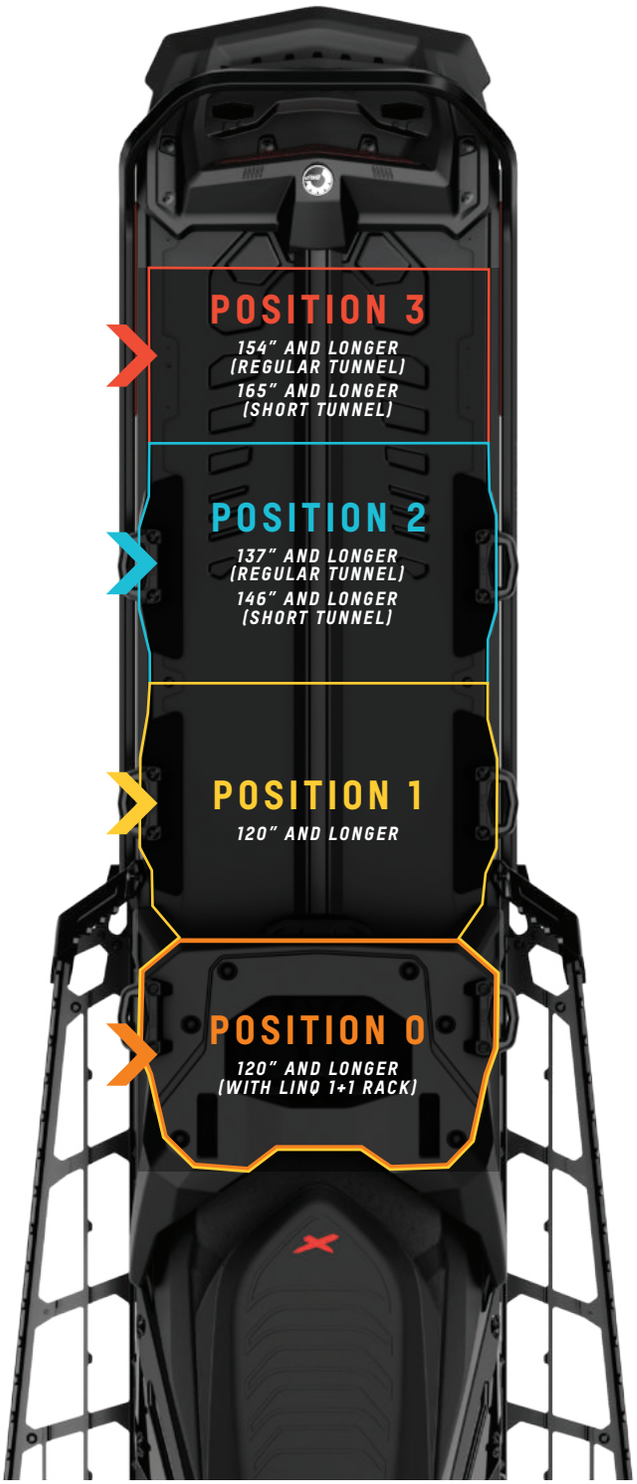

LinQ is the industry standard in fast, secure and easy accessory attachment. Here's how you can use multiple LinQ items together to create the perfect ride.

LinQ OIL CADDY
860202445

LinQ STACKABLE FUEL CADDY
860202246

LinQ FUEL CADDY
860202247

LinQ DEEP SNOW PRO BAG
860202456

LinQ TRAIL PRO BAG
860201986

LinQ SLIM WATERPROOF TUNNEL BAG
860202451

LinQ SNOWBOARD/SKI RACK
860202191

LinQ ROLL-TOP BAG
715008110

LinQ ADVENTURE TUNNEL BAG
860202444

LinQ MODULAR CARGO BOX – 10 L
715005494

LinQ THERMAL BOX
219400964

LinQ ADVENTURE CARGO BOX
860202448

LinQ CARGO BOX – 62 L
860202446

LinQ CARGO BOX – 40 L
860202442

LinQ SR21 TUNNEL BAG
860202449

LinQ SPORT BAG
860202447

LinQ URBAN BAG
219401026

LinQ TOOL BOX
715008111

LinQ SADDLEBAGS
860200624

UNIVERSAL LinQ RACK
860202208

LinQ REMOVABLE SNOW FLAP
860201914

REV GEN5, NEO AND REV GEN4 VEHICLES MULTIPLE TUNNEL CONFIGURATIONS

POSITION 0	POSITION 1			POSITION 2		POSITION 3
120" AND LONGER	*120"*	*129" AND LONGER*		*137" AND LONGER (REGULAR TUNNEL) 146" AND LONGER (SHORT TUNNEL)*		*154" AND LONGER (REGULAR TUNNEL) 165" AND LONGER (SHORT TUNNEL)*
ON LINQ 1+1 RACK	ON MXZ NEO TUNNEL	ON THE TUNNEL	ON TOP OF LINQ STACKABLE FUEL CADDY	ON THE TUNNEL	BEHIND THE FUEL CADDY	ON THE TUNNEL
NO	YES	YES	YES	YES	YES	NO
NO	YES	YES	NO	NO too heavy for this position	NO	NO
NO	YES	YES	NO	NO too heavy for this position	NO	NO
YES	NO	YES	YES	YES except 146" (Short Tunnel)	YES except 146" (Short Tunnel)	NO
YES	NO	YES	YES	YES except 146" (Short Tunnel)	YES except 146" (Short Tunnel)	NO
NO	NO	YES position #1 and #2 required	NO	YES position #1 and #2 required	YES position #2 and #3 required	YES position #2 and #3 required
NO	NO	NO	NO	YES position #0 and #2 required	YES position #0 and #2 required	NO
YES	NO	YES	YES	YES on 146" and up	NO	NO
NO	NO	YES position #1 and #2 required	NO	YES position #1 and #2 required	NO	NO
NO	NO	YES	NO	YES except 146" (Short Tunnel)	YES except 146" (Short Tunnel)	NO
NO	NO	YES except when LinQ 1 + 1 Backrest is installed	NO	NO too heavy for this position	NO	NO
NO	NO	NO	NO	YES position #1 and #2 required on 146" and up		NO
NO	NO	YES position #1 and #2 required	NO	YES position #1 and #2 required	NO	NO
NO	NO	YES position #1 and #2 required	NO	YES position #1 and #2 required	NO	NO
NO	YES	YES except when LinQ 1 + 1 Backrest and 1 + 1 Seat are installed		YES	NO	NO
YES	YES	YES	YES	YES	YES	NO
YES	NO	YES	YES	YES on 146" and up	NO	NO
NO	NO	YES except with 1 + 1 Seat	NO	NO too heavy for this position	NO	NO
NO	YES	YES	NO	NO	NO	NO
NO	YES	YES	NO	YES	YES	NO
NO	NO	YES Specific installation required, see instruction sheet for details		YES Specific installation required, see instruction sheet for details		YES Does not fit Short Tunnel

LinQ ACCESSORIES REQUIREMENTS CHART

	COMPATIBILITY / REQUIREMENTS			
	REV GEN5, NEO, REV GEN4 16"		REV GEN4 20" – 24"*	
	2022 AND UP	2021 AND PRIOR	2022 AND PRIOR	
LinQ ACCESSORIES WITH 16" BASE	LinQ anchors mounted 16 inches apart, center-to-center. Can be used on Can-Am ATV and SSV vehicles, Sea-Doo watercraft and Ski-Doo snowmobiles.			
LinQ OIL CADDY – 3.78 L **860202445**	LinQ Cargo Base Kit **860201806** *(for installation on LinQ Stackable Fuel Caddy or on stackable LinQ accessories)*	LinQ Cargo Base Kit **860201806** *(for installation on tunnel or on stackable LinQ accessories)*	LinQ Cargo Base Kit **860202482** *(for installation on tunnel)* or **860201806** *(for installation on stackable LinQ accessories)*	
LinQ STACKABLE FUEL CADDY – 15 L **860202246**	No further requirements	LinQ Cargo Base Kit **860201806** *(for installation on tunnel)*	LinQ Cargo Base Kit **860202482** *(for installation on tunnel)*	
LinQ FUEL CADDY – 11.3 L **860202247**				
LinQ DEEP SNOW PRO BAG – 30 L **860202456**	LinQ Cargo Base Kit **860201806** *(for installation on LinQ Stackable Fuel Caddy or on stackable LinQ accessories)*	LinQ Cargo Base Kit **860201806** *(for installation on tunnel or on stackable LinQ accessories)*	LinQ Cargo Base Kit **860202482** *(for installation on tunnel)* or **860201806** *(for installation on stackable LinQ accessories)*	
LinQ TRAIL PRO BAG **860201986**				
LinQ SLIM WATERPROOF TUNNEL BAG – 26 L **860202451**	No further requirements	LinQ Cargo Base Kit 2 X **860201806** *(for installation on tunnel)*	LinQ Cargo Base Kit 2x **860202482** *(for installation on tunnel)*	
SLIM TUNNEL BAG WITH SOFT STRAPS – 15 L **860202440**				
LinQ SNOWBOARD/SKI RACK **860202191**		LinQ Cargo Base Kit **860201806** *(for installation on tunnel)*	Not compatible	
LinQ ROLL-TOP BAG – 40 L **715008110**	LinQ Cargo Base Kit **860201806** *(for installation on LinQ Stackable Fuel Caddy or on stackable LinQ accessories)*	LinQ Cargo Base Kit **860201806** *(for installation on tunnel or on stackable LinQ accessories)*	LinQ Cargo Base Kit **860202482** *(for installation on tunnel)* or **860201806** *(for installation on stackable LinQ accessories)*	
TUNNEL BACKPACK WITH LinQ SOFT STRAP – 28 L **860200939**	No further requirements	LinQ Cargo Base Kit 2 X **860201806** *(for installation on tunnel)*	Not compatible	
LinQ ADVENTURE TUNNEL BAG – 40 L **860202444**				
LinQ THERMAL BOX – 16 L **219400964**		LinQ Cargo Base Kit **860201806** *(for installation on tunnel)*	LinQ Cargo Base Kit **860202482** *(for installation on tunnel)*	
LinQ ADVENTURE CARGO BOX – 90 L **860202448**		LinQ Cargo Base Kit 2 X **860201806** *(for installation on tunnel)*	LinQ Cargo Base Kit 2x **860202482** *(for installation on tunnel)*	
LinQ CARGO BOX – 62 L **860202446**				
LinQ CARGO BOX – 40 L **860202442**				
LinQ SR 21 TUNNEL BAG – 21 L **860202449**	LinQ Cargo Base Kit **860201806** *(for installation on LinQ Stackable Fuel Caddy or on stackable LinQ accessories)*	LinQ Cargo Base Kit **860201806** *(for installation on tunnel or on stackable LinQ accessories)*	LinQ Cargo Base Kit **860202482** *(for installation on tunnel)* or **860201806** *(for installation on stackable LinQ accessories)*	
LinQ SPORT BAG – 17 L **860202447**				
LinQ URBAN BAG **219401026**				
LinQ TOOL BOX – 19 L **715008111**	No further requirements	LinQ Cargo Base Kit **860201806** *(for installation on tunnel)*	LinQ Cargo Base Kit **860202482** *(for installation on tunnel)*	
LinQ MODULAR CARGO BOX – 10 L **715005494**	No further requirements	LinQ Cargo Base Kit **860201806** *(for installation on tunnel)*	LinQ Cargo Base Kit **860202482** or **860201806** *(for installation on tunnel)*	
LinQ RACKS & HOLDERS				
LinQ UNIVERSAL RACK **860202208**	No further requirements	LinQ Cargo Base Kit **860201806** *(for installation on tunnel)*	LinQ Cargo Base Kit **860202482** *(for installation on tunnel)*	
LinQ TOOL HOLDER **860201846**				

**Skandic Sport 2022 and 2021 may have specific requirements. Please refer to product descriptions.*

COMPATIBILITY / REQUIREMENTS			
	RADIEN LYNX	**REV-XM, REV-XS, REV-XP, REV-XU 16"**	**REV-XU 20" – 24"**
	2022 AND UP		
	LinQ Cargo Base Kit **860201806** *(for installation on LinQ Stackable Fuel Caddy or on stackable LinQ accessories)*	LinQ Cargo Base Kit **860201806**	LinQ Adaptor Plate **860200945** and LinQ Cargo Base Kit **860201806**
	No further requirements	LinQ Cargo Base Kit **860201806** and Shim Kit **860201432**	
		LinQ Cargo Base Kit **860201806**	
	LinQ Cargo Base Kit **860201806** *(for installation on LinQ Stackable Fuel Caddy or on stackable LinQ accessories)*	LinQ Cargo Base Kit **860201806** and Shim Kit **860201432**	
	No further requirements	Not compatible	Not compatible
		LinQ Cargo Base Kit 2x **860201806** *(Not compatible on REV-XS)*	
		Not compatible	
	LinQ Cargo Base Kit **860201806** *(for installation on LinQ Stackable Fuel Caddy or on stackable LinQ accessories)*	LinQ Cargo Base Kit **860201806** and Shim Kit **860201432**	LinQ Adaptor Plate **860200945** and LinQ Cargo Base Kit **860201806**
	No further requirements	LinQ Cargo Base Kit 2x **860201806** *(Not compatible on REV-XS)*	Not compatible
		Not compatible	
		LinQ Cargo Base Kit **860201806** and Shim Kit **860201432**	LinQ Adaptor Plate **860200945** and LinQ Cargo Base Kit **860201806**
		REV-XM requires LinQ Cargo Base Kit 2x **860201806** *(Not compatible with REV-XU, REV-XP and REV-XS)*	Not compatible
		Not compatible	
		REV-XM requires LinQ Cargo Base Kit 2x **860201806** *(Not compatible with REV-XU, REV-XP and REV-XS)*	
	LinQ Cargo Base Kit **860201806** *(for installation on LinQ Stackable Fuel Caddy or on stackable LinQ accessories)*	Not compatible	
		LinQ Cargo Base Kit **860201806** *(Not compatible with REV-XU)*	LinQ Adaptor Plate **860200945** and LinQ Cargo Base Kit **860201806**
		LinQ Cargo Base Kit **860201806** and Shim Kit **860201432**	
	No further requirements	LinQ Cargo Base Kit **860201806** and Shim Kit **860201432**	LinQ Adaptor Plate **860200945** and LinQ Cargo Base Kit **860201806**
	LinQ Cargo Base Kit **860201806**		
	No further requirements	LinQ Cargo Base Kit **860201806**	Not compatible
			LinQ Cargo Base Kit **860201806**

GET THE RIGHT ACCESSORIES FOR YOUR SLED

You'll see a list of platforms like REV Gen4 (Narrow and Wide), REV-XP, REV-XS, REV-XM and REV-XU after the descriptions in this catalog—these indicators tell you which accessories fit your snowmobile.

Use this chart to find the platform you're riding and choose the right items to personalize your ride.

REV GEN4 ***(NARROW)***

REV GEN4 ***(WIDE)***

2023

MODEL	ENGINE	PLATFORM
MXZ®		
X-RS®	850 E-TEC	**REV Gen5**
X-RS® Sport	600R E-TEC 600 EFI	**REV Gen4 (Narrow)**
Neo	600 EFI	**REV Gen4 (Narrow)**
BACKCOUNTRY™		
X-RS® Backcountry™ Sport	All	**REV Gen4 (Narrow)**
RENEGADE®		
X-RS®	850 E-TEC	**REV Gen5**
Sport	600 EFI	**REV Gen4 (Narrow)**
X-RS® Adrenaline® Sport	900 ACE 900 ACE Turbo R 600 ACE	**REV Gen4 (Wide)**
GRAND TOURING		
Limited Sport	All	**REV Gen4 (Wide)**
SUMMIT®		
X® with Expert Package Edge® SP®	All	**REV Gen5**
Neo	600 EFI	**REV Gen4 (Narrow)**
FREERIDE™		
	All	**REV Gen5**
EXPEDITION®		
Sport	All	**REV Gen4 (Wide)**
LE SE Xtreme™	All	**REV Gen4 (Wide) 20"**
LE	All	**REV Gen4 (Wide) 24"**
TUNDRA™		
LT	All	**REV Gen4 (Wide)**
SKANDIC®		
LE Sport	All	**REV Gen4 (Wide) 20"**
LE	All	**REV Gen4 (Wide) 24"**

2022

MODEL	ENGINE	PLATFORM
MACH Z™		
	900 ACE Turbo R	**REV Gen4 (Wide)**
MXZ®		
X-RS® X® Sport	All	**REV Gen4 (Narrow)**
BACKCOUNTRY™		
X-RS® Backcountry™ Sport	All	**REV Gen4 (Narrow)**
RENEGADE®		
X-RS® Adrenaline® Sport	850 E-TEC 600 EFI	**REV Gen4 (Narrow)**
X-RS® Sport	900 ACE 900 ACE Turbo 600 ACE	**REV Gen4 (Wide)**
GRAND TOURING		
Sport	All	**REV Gen4 (Wide)**
SUMMIT®		
X® X® with Expert Package SP	All	**REV Gen4 (Narrow)**
FREERIDE™		
	All	**REV Gen4 (Narrow)**
EXPEDITION®		
Sport	All	**REV Gen4 (Wide)**
LE SE Xtreme™	All	**REV Gen4 (Wide) 20"**
TUNDRA™		
	All	**REV Gen4 (Wide)**
SKANDIC®		
WT Sport	All	**REV Gen4 (Wide) 20"**

// YOU CAN ALSO VISIT THE SKI-DOO OWNERS CENTER: HTTPS://WWW.SKI-DOO.COM/OWNERS/PREVIOUS-MODEL-YEARS.HTML

FUEL & OIL CADDIES

LinQ FUEL CADDY – 3.78 L	REV Gen5, Neo, REV Gen4, XS, XM, XR, XP, XU	**860201774**
	• 3.78 liter capacity. • Smaller size for less weight. • Can be used in position 1 or 2 and on top of LinQ Stackable Fuel Caddy. • Easy pour design for sleds or power tools.	• Doesn't fit Grand Touring REV-XS.
LinQ OIL CADDY – 3.78 L	REV Gen5, Neo, REV Gen4, XS, XM, XR, XP, XU	**860202445**
	• 3.78 liter capacity. • Can be used in position 1 or 2. • Can be used on top of LinQ Stackable Fuel Caddy. • Doesn't fit Grand Touring REV-XS.	• See table on page 80 and 81 for requirements.
LinQ STACKABLE FUEL CADDY – 14 L	REV Gen5, Neo, REV Gen4, XU, XS, XM, XR	**860202246**
	• Quick, easy and secure installation with LinQ system. • No-Spill spout for easy use. • 14 liter capacity. • Single LinQ tunnel bag or LinQ oil caddy stacks on top for more storage. • Meets the new latest Flame Mitigation Device (FMD) standard.	• Cannot be used with Luggage Rack Reinforcement Plates (860200798). • See table on page 80 and 81 for requirements.
LinQ FUEL CADDY – 11 L	REV Gen5, Neo, REV Gen4, XS, XM, XR, XP, XU	**860202247**
	• Quick, easy and secure installation with LinQ system. • No-Spill spout for easy use. • 11 L capacity. • Meets the new latest Flame Mitigation Device (FMD) standard.	• Doesn't fit Grand Touring REV-XS. • Cannot be used with Luggage Rack Reinforcement Plates (860200798). • See table on page 80 and 81 for requirements.

STORAGE

LinQ DEEP SNOW PRO BAG – 30 L	REV Gen5, Summit Neo, REV Gen4, XU, XS, XM, XR	**860202456**
	• Watertight (with TiZip)—our highest level of waterproofing. • Lightweight—uses one set of LinQ fasteners. • Fits position 1, 2 and on top of LinQ Stackable Fuel Caddy. • Expandable 9 to 30 liter capacity. • Improved Shovel Holder System.	• See table on page 80 and 81 for requirements.
DEEP SNOW PRO BAG COVER LID	Fits on Deep Snow Pro Bag and LinQ Trail Pro Bag	**860202132**
	• Replacement cover for Deep Snow Pro Bag. • Improved Shovel Holder System on lid. • Mesh pocket under the lid for easy, quick access to smaller items.	

**While supplies last.*

SEAT STORAGE BOX – 6 L

REV Gen5 (Trail), REV Gen4 (Narrow)

860202532

- Low profile integrated storage box utilizing the battery area.
- Added storage capacity of 1.5 L with battery and 6 L for a vehicle without the battery.
- Same height as battery cover.
- Rainproof liner included.
- Works with Deluxe Tool Kit (860202029) (not included).
- Allows use of LinQ tunnel accessories.
- Does not work with 1 + 1 seat.

LinQ SLIM WATERPROOF TUNNEL BAG – 26 L

REV Gen5, Summit Neo, REV Gen4 (137" and longer)

860202451

- Rigid bottom and top design.
- Allows storage of removable snow flap.
- Waterproof inner roll top.
- Shovel can be stored while assembled on top of the bag.
- 16 to 26 liter capacity.
- Fit on the tunnel in positions 1 & 2 and 2 & 3.
- See table on page 80 and 81 for requirements.

SLIM TUNNEL BAG WITH SOFT STRAPS – 15 L

137" and longer with 1-up and 2-up seats (except XU 20" and 24" and XS)

860202440

- Low profile, positioned flat on tunnel, for convenient out-of-the-way storage.
- Easy access full wrap-around zipper.
- Top mount shovel pocket.
- 15 liter capacity.
- See table on page 80 and 81 for requirements.

SHOVEL WITH SAW HANDLE

860201919

- Design with better cutting edge.
- Features integrated saw handle.
- Blade flips 90° to pull snow away.
- Can be dismantled for easy storage.

SAW & HANDLE REPLACEMENT FOR SHOVEL

520002004

- D-shaped handle.

2.8 M AVALANCHE PROBE

520000408

- Lightweight, durable and strong 12 mm aluminum tubing construction.
- 40 cm color-coded sections.
- Weight: 370 g.

SKI-DOO PULLING STRAP

860202195

- Save your back and get unstuck the easy way.
- Lightweight, compact, affordable.
- Extremely robust material.
- Available in yellow only. 2 per pack.

STORAGE

LinQ DEEP SNOW SEAT BAG – 5 L

REV Gen4 Summit and Freeride (without battery) | **860201274**

- 5 liter capacity.
- Improved design with greater capacity than the LinQ Seat Bag (860201355).
- Thermoformed hard plastic base.
- Requires Low Profile Battery Compartment Cover (860201505).

EXTREME SEAT BAG – 5 L

REV-XM, XP, XU Tundra Xtreme | **860200745**

- A must for extreme deep snow riding.
- Low profile bag lets you add storage without getting in the way of your riding needs.
- Fully integrated and allows for the REV-XM seat to easily clip on/off in seconds without taking away any tunnel space.
- Works in conjunction with REV-XM seat.
- 5 liter capacity.
- Inner zipper to access underseat compartment.

LinQ SNOWBOARD/SKI RACK

REV Gen5, Summit Neo, REV Gen4 16", 146" and longer
Fits short tunnel | **860202191**

- Newly redesigned—simpler, quicker and easier way to attach skis or snowboards.
- Fits 2 snowboards or 1 pair of skis and poles.
- Easy to adjust from skis to boards or back in seconds.
- Fits all sizes of skis, snowboards and snowsurfs.
- Easy release straps can be operated with gloves on.
- Rubber cushions protect edges and hold ski poles securely without damage.
- Non-intrusive positioning.
- Can be installed with stock bumper using the Reinforcement Kit (860202385).
- Works with the new hitch and Adventure rear bumpers also.
- See table on page 80 and 81 for requirements.

LinQ SNOWBOARD/SKI RACK REINFORCEMENT KIT

Fits with LinQ Snowboard/Ski Rack (860202191) except Renegade X-RS, Grand Touring, MXZ, Expedition Sport and Tundra LT | **860202385**

- Use to install the LinQ Snowboard/Ski Rack with the stock rear bumper.
- Adds strength and support to the tunnel.

PROTECTIVE DECAL FOR LinQ SNOWBOARD/SKI RACK

(Not illustrated) | **516006982**

- To protect your tunnel from ski tip scratches when using the LinQ Snowboard/Ski Rack.

RISER BLOCK BAG

REV Gen5 (Deep Snow), REV Gen4 with 235 mm riser, XP Summit, XU Tundra, Skandic, XM (for risers 175 mm and up) | **860201564** • Long

REV Gen5 (Deep Snow), REV Gen4 with 165 mm riser and longer, REV-XM, XP, XR, XU Tundra | **860201550** • Short

- Innovative 2-pocket carry bag for secure storage around the steering riser block.
- 3W heated insulated pocket design reduces the chance of water bottles freezing and increases the battery life of small electronic equipment.
- Includes RCA adaptor kit.
- Requires Heated Visor Kit (860201234) for REV-XU, XM, XS, XP, XR and (860201283) for REV Gen4, sold separately.

OIL SUPPORT CADDY/GOGGLE BAG

REV-XM, XS | **860200614**

- Multi-purpose bag.
- Allows you to easily access and carry an extra liter of XPS oil or a spare set of goggles.
- Installs conveniently on top of the CVT cooling system.
- Models without E-TEC engine need the Acoustic Plate (512060847).

GOGGLE DRYING BAG

Neo, REV Gen4 (Narrow)

860201691

- Designed specifically for a spare set of goggles.
- Under hood heat clears and dries wet fogged goggles.
- Protects goggles during the ride.

LinQ MODULAR CARGO BOX

REV Gen5, Summit Neo, REV Gen4

715005494 • 10 liters

- 10 liters of hard-sided modular storage capacity.
- Heavy duty construction with weather resistant sealed lid.
- Stackable with single LinQ bag or additional modular boxes for the ideal storage solution.
- See table on page 80 and 81 for requirements.

COMBO BAG – 30 L

REV Gen4 (Wide) Renegade (except Renegade Sport)

860201821

- Works with Comfort Seat (REV Gen4 (Wide)).
- 30 liter capacity.
- Provides additional storage while not using any tunnel space.
- LinQ tunnel accessories compatible.
- Multiple compartments with easy access.
- Thermoformed hard plastic base, semi-rigid top and sides.
- Waterproof inner lining.

SR50 UTILITY BAG – 50 L

REV Gen4 (Wide) 20" and 24"

860201939

- Replaces passenger seat in seconds for additional storage.
- Quick release straps to easily access storage underneath.
- Waterproof to keep your cargo dry.
- 50 liter capacity.
- Works with the 135-liter LinQ Utility Cargo Box (860202085).

COMBO BAG – 31 L

REV Gen5 (Trail), REV Gen4 (Narrow)
(MXZ, Backcountry and Renegade except Sport models)

860201475

- 31 liter capacity.
- Multiple compartments with easy access.
- Thermoformed hard plastic base, semi-rigid top and sides.
- Vehicles with pull start require the Battery Cover (860201407).

LinQ ROLL-TOP BAG – 40 L

REV Gen5, Summit Neo, REV Gen4, XU

715008110

- Fully waterproof roll-top design secures gear tightly.
- 40 liter of adjustable capacity.
- Heavy-duty rigid plastic base.
- Foam lined bottom for additional protection.
- Integrated handle for easy transportation on/off the vehicle.
- See table on page 80 and 81 for requirements.

NEW LinQ URBAN BAG

REV Gen5, Summit Neo, REV Gen4

219401026 • Black

- Versatile LinQ storage solution with up to 40 L of added storage.
- Heavy-duty construction with high-quality zippers and water resistant outer shell.
- Easy-access large roll-top opening.
- Reversible integrated flap with water-resistant storage.
- Integrated vehicle key holder.
- Waterproof removable liner with integrated pocket and laptop storage.
- Backpack Option includes adjustable, removable shoulder system, ergo-fitted back padding and lightweight shoulder system design.
- See table on page 80 and 81 for requirements.

TUNNEL BACKPACK WITH LinQ SOFT STRAP – 28 L

137" and longer (except XU 20" and 24")

860200939 • Black
860200940 • Orange

- Includes a compartment for the Ski-Doo Shovel (860201919) and 2.8 m Avalanche Probe (520000408) (not included).
- Quick-disconnect system instantly transforms the bag into a backpack.
- 28 liter capacity.
- See table on page 80 and 81 for requirements.

STORAGE

LinQ ADVENTURE TUNNEL BAG – 40 L

REV Gen5, Summit Neo, REV Gen4 137" and longer

860202444

- 40 liter capacity.
- Thermoformed hard base and semi-rigid sides and top.
- Cover can be removed for easier access.
- Multiple compartments, separators and fixation points for hooks or bungee cords.
- Inside goggle soft pocket.

• See table on page 80 and 81 for requirements.

LinQ THERMAL BOX – 16 L

REV Gen5, Summit Neo, REV Gen4, XM, XS, XP, XU (except Grand Touring)

219400964

- Rotomolded design with 16 liter capacity.
- High quality foam insulation for optimal performance hot or cold.
- Does not fit with 1+1 backrest.

• See table on page 80 and 81 for requirements.

LinQ ADVENTURE CARGO BOX – 90 L

REV Gen5, Summit Neo, REV Gen4, XM, 146" and up

860202448

- Extra large 90 liter capacity.
- Uses 16" LinQ mounts in position 1 and 2.
- Easy on and off.
- 2 LinQ anchors can be added on lid of box to install 16" LinQ accessories or additional storage.
- Rugged and tough rotomolded plastic construction.
- Not compatible with short tunnel.

• See table on page 80 and 81 for requirements.

LinQ CARGO BOX – 62 L

REV Gen5, Summit Neo, REV Gen4 137" and up

860202446

- Standard on Grand Touring Limited model.
- Optional LinQ mounts can be added on top for even more capacity.
- 62 liter capacity.

• See table on page 80 and 81 for requirements.

LinQ CARGO BOX BAG – 62 L

Fits with LinQ Cargo Box (860202446)

860201635

- Easy to take everything with you on arrival.
- 62 liter capacity.

LinQ CARGO BOX TOP COVER

Fits with LinQ Cargo Box (860202446)

860201808 • Silver
860201768 • Black

- Matches the color of the vehicle perfectly.

LinQ CARGO BOX – 40 L

Fits 137" and longer (except all XU and XS models)

860202442

- Rigid molded plastic construction with integrated design.
- Provides dry, safe storage.
- 40 liter capacity.

• See table on page 80 and 81 for requirements.

CARGO BAG – 80 L

REV Gen5, Neo, REV Gen4, XM, XP, XU, Backcountry, Freeride, Renegade, Summit, Tundra, 137" and up

860200801

- Rugged all-purpose utility design.
- Sealed PVC construction.
- 80 liter capacity.
- Integrated attachment system.
- Includes rain cover for added resistance to the elements.
- Can also double as travel/duffle bag.

LinQ RETROFIT KIT FOR CARGO BAG

(Not illustrated)

860200941

- 4 straps to adapt the Cargo Bag (860200801) to LinQ system.
- LinQ Cargo Base Kit (2x) (860201806) not included but required to mount the bag on the tunnel.

LinQ TRAIL PRO BAG – 30 L

REV Gen5, Summit Neo, REV Gen4, XU, XS, XM, XR

860201986

- Premium bag with our highest level of waterproofing.
- Watertight zipper (TiZip).
- Map holder and quick access storage compartment on lid.
- Mesh pocket under the lid for easy, quick access to smaller items.
- Brightly colored interior makes locating items easier.
- Lightweight and mounts securely using one set of LinQ anchors.
- Expandable 9 to 30 L capacity.
- See table on page 80 and 81 for requirements.

TRAIL PRO BAG COVER LID

Fits on Deep Snow Pro Bag and LinQ Trail Pro Bag

860202383

- Replacement cover for Trail Pro Bag.
- Map holder and quick access storage compartment on lid.
- Mesh pocket under the lid for easy, quick access to smaller items.

LinQ SR 21 TUNNEL BAG – 21 L

REV Gen5, Neo, REV Gen4

860202449

- Semi-rigid expandable LinQ tunnel bag.
- 21 liter capacity.
- Can be installed on top of LinQ Stackable Fuel Caddy or behind seat.
- Easy one-second on/off tool-less system.
- See table on page 80 and 81 for requirements.

LinQ SPORT BAG – 17 L

REV Gen5, Neo, REV Gen4, XM, XS, XP, XR (except GTX, Grand Touring)

860202447

- 17 liter capacity.
- Rigid bottom, semi-rigid top.
- Does not fit on REV-XU Tundra with a rack.
- See table on page 80 and 81 for requirements.

LinQ TRAIL SEAT BAG – 11 L

REV Gen5 (Trail), REV Gen4 (Narrow) MXZ, Backcountry and Renegade (except Sport models)

860201275

- 11 liter capacity.
- Thermoformed hard plastic base, semi-rigid sides and top.
- Vehicles with pull start require the Battery Cover (860201407).

LinQ SEAT BAG – 4 L

REV Gen4 (Narrow)

860201355

- Integrated storage that stays out-of-the-way.
- 4 liter capacity.
- Easy on/off.
- Can be used with tunnel bags or fuel caddies.
- Vehicles with pull start require the Battery Cover (860201407).
- Thermoformed hard plastic base.

STORAGE

LinQ TOOL BOX – 19 L

REV Gen5, Summit Neo, REV Gen4, XU, XM, XS, XP

715008111

- 19 liter capacity.
- Weather-resistant design features a sealed cover.
- See table on page 80 and 81 for requirements.

LinQ SADDLEBAGS – 26 L

REV Gen5, Neo, REV Gen4 16", XP, XR, XM, XS (except Grand Touring, GTX and MXZ X-RS)

860200624

- Premium semi-rigid saddlebags using the LinQ mounting system.
- Easy attach and remove.
- Can be used in conjunction with additional LinQ mounted accessories at the same time.
- 26 liter capacity, (2 x 13 L).
- LinQ Fastener included (715001707).
- Requires LinQ Cargo Base kit (860201806) for installation on REV Gen4 16" tunnels (2021 and prior).

COMBO BAG – 45 L

REV-XP, XR, XS

860200623*

- Uses easy on/off clip system.
- No need to remove seat.
- Multiple pockets.
- 45 liter capacity.

TUNNEL BAG – 40 L

REV-XP, XR, XS, XM, XU Tundra

860200824

- Includes a compartment for the Ski-Doo Shovel (860201919) (not included).
- Chassis premarked for easier installation of bag on tunnel.
- 40 liter capacity.
- Extension provides more cargo space when required.

TUNNEL BAG – 25 L

REV-XP, XR, XM, XS, XU

860200826

- Uses our cleat and bag retaining system (Patent USD607,313).
- Innovative thermoformed tunnel bag, designed for a slick look and rigid structure.
- Chassis premarked for easier installation of bag on tunnel.
- 25 liter capacity.

MODULAR TUNNEL BAG EXTENSION – 38 L

REV-XR GTX and Grand Touring, REV-XS Grand Touring

860200173*

- Versatile multi-configuration bag.
- Use alone, with or without Fuel Caddy, or with Semi-Rigid Tunnel Bag (860200174).
- Installs horizontally or vertically and removes easily.
- 38 liter capacity.

**While supplies last.*

LinQ UTILITY CARGO BOX – 135 L

REV Gen4 20" and 24"

860202085

- Massive 135 liter capacity.
- 4 LinQ anchors (860201806) can be added on lid of box to install 16" LinQ accessories or additional storage.
- Slots molded in for plywood dividers.
- Rugged and tough rotomolded plastic construction.
- Integrated axe and saw holders.
- Removable/lockable lid.
- Dedicated hooks for bungee cords or elastic net to expand storage capacity on top of the box.
- 4 fixation hook points to secure cargo in the box and 4 molded handle features for ease of transportation.
- Multi LinQ Plate Retrofit Kit (860202133) required for REV Gen4 Skandic Sport.

EXTRA LARGE XU BAG – 150 L

REV-XU Skandic, XU Expedition

860201179*

- Extra large 150 liter capacity bag shaped to fit utility model racks.
- Weather-resistant polyester, includes compartment organizer.

CARGO BOX – 75 L

REV-XU Skandic WT, SWT, Expedition SE, LE, Xtreme MY19 and prior

860200395

- 75 liter capacity.
- Made of durable polyethylene.
- Provides additional secure storage.
- Convenient flip top provides easy access to stored goods.
- Standard on SE 2019 and prior models.

REAR CARGO BOX – 70 L

REV Gen4 20" and 24"

860202416

- Provides additional secure storage.
- 70-liter capacity.
- Injection molded plastic.
- Optional LinQ mounts can be added on top.
- Convenient flip top provides easy access to stored goods.
- Multi LinQ Plate Retrofit Kit (860202133) required for REV Gen4 Skandic Sport.

RACK AND NET KIT FOR CARGO BOX

511000730

- Rack to carry additional items on top of Cargo Box.
- Net to better secure items inside Cargo Box (860200395).

STORAGE ACCESSORIES

HEATED TANK BAG – 2 L

REV-XR, XU

860201127

- Easy-access bag with full-length zipper.
- Map pocket.
- Access gas cap without removing bag.
- 3W heated, insulated pocket for battery-powered electronics, e.g., cell, GPS.
- Access to the 12V plug-in port.
- 2.4 liter capacity.
- Includes RCA adaptor plug kit.
- Requires Heated Visor Kit (860201234) (not included but required for installation).

*While supplies last.

STORAGE ACCESSORIES

3W HEATER FOR BAGS

515176786

- Replacement or additional heater for heated bags.

DASHBOARD BAG – 2 L

REV-XP

860201176

- Easy-access bag designed to provide extra storage.
- 2 liter capacity.

BATTERY COVER

REV Gen4 16" without battery[1]	**860201720**
Neo, REV Gen4 16" with battery[2]	**511001210**

- Stock on REV Gen4 (Wide).
- [1]Support bracket and plastic cover included.
- [2]Plastic cover included.
- Required when installing Comfort Seat (860201551, 860201633) on REV Gen4 (Narrow).

BATTERY COVER

REV Gen4 16" (Narrow) without battery[1]	**860201407**
REV Gen4 16" with battery[2]	**511001053**

- Use in conjunction with LinQ Seat Bag (860201355), LinQ Trail Seat Bag (860201275), LinQ Combo Bag (860201475) or LinQ 1 + 1 Seat System (860201268) on models without a battery.
- Stock on REV Gen5 (Trail), Neo and REV Gen4 (Narrow) with battery.
- [1]Support bracket and plastic cover included.
- [2]Plastic cover included.

LOW PROFILE BATTERY COMPARTMENT COVER

REV Gen4 16" without battery

860201505

- Required for REV Gen4 sleds without battery for LinQ Deep Snow Seat Bag (860201274) and for improved aesthetics.

GLOVEBOX FOR ONE-PIECE LIGHTWEIGHT HOOD

REV Gen4 Summit and Freeride (2020-2021), Summit Expert (2022) with one-piece lightweight hood	**860202193**
REV Gen4 Summit and Freeride (2022) with one-piece lightweight hood	**860202572**

- Adds storage to one-piece lightweight hoods.
- Provides an additionnal 4.6 liter capacity.
- Approximately 2 water bottles or 2 pairs of goggles.
- Easy access for smaller items.
- Bright yellow interior to find objects easier.
- Water resistant.
- Includes new mount to reposition the factory gauge.
- Works with a windshield or deflector.
- Compatible with USB intelligent Power Outlet Kit 860202433.

GLOVEBOX EXTENSION / CELL PHONE HOLDER

Neo, REV Gen4

860202072

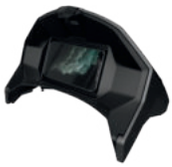

- Doubles the storage with additional 3.5 liter capacity (includes Glovebox Extension (517305966)).
- Can be used with or without windshield.
- Door allows for perfect positioning and mounting of a cell phone.
- Cell Phone heater included.
- Requires USB intelligent Power Outlet Kit (860202433) and Harness extension for cellphone holder and USB plug (515178153) for installation.
- For screen size up to 6.4" (16.26 cm) x 3.3" (8.38 cm).
- Fits all cell phones with a screen of 6.4" and smaller.
- Works with capacitive and resistive touch screen technology.
- Not compatible with Summit and Freeride with one-piece lightweight hood.
- Does not include cell phone.

GLOVEBOX EXTENSION / GPS SUPPORT

Neo, REV Gen4 — **860201249**

- Doubles the storage with additional 4 liter capacity.
- Can be used with or without windshield.
- GPS sold separately.
- Door allows for perfect positioning and mounting of GPS.
- Replaces stock storage compartment cover.
- Not compatible with Summit and Freeride with one-piece lightweight hood.

NEW GLOVEBOX EXTENSION / GPS SUPPORT

REV Gen5 (Trail) — **860202436** • 5 liter

REV Gen5 (Deep Snow) — **860202501** • 6 liter

860202436

860202501

- Increases storage by an additional capacity.
- Door allows for perfect positionning and mounting of GPS.
- Replaces stock storage compartment cover.
- Can be used with or without windshield.
- Garmin Zumo 590 GPS sold separately.
- Ready to receive Cellphone Holder 860202372.

NEW HARNESS EXTENSION FOR USB PLUG

(Not illustrated)

REV Gen5 — **515178153**

- Required for USB intelligent Power Outlet Kit 860202433 when installed on REV Gen4 models.

GLOVEBOX REPLACEMENT DOOR / CELL PHONE HOLDER

(Not illustrated)

Fits with Glovebox Extension (860201249) — **860202169**

- Replacement door to update Glovebox Extension with a cell phone holder.
- Door allows for perfect positioning and mounting of a cell phone.
- Cell phone heater included.
- Requires USB intelligent Power outlet Kit (860202433) and Harness extension for cellphone holder and USB plug (515178153) for installation.
- For screen size up to 6.4" (16.26 cm) x 3.3" (8.38 cm).
- Works with capacitive and resistive touch screen technology.

NEW CELLPHONE HOLDER

REV Gen5 — **860202372**

- New design is independent of the Glove Box Extension door.
- Water resistant door allows for perfect phone positioning.
- Heating element preserves cell phone battery longer.
- Features capacitive and resistive touch screen technology.
- Spring system in back plate automatically adjusts for thickness.
- USB Intelligent Power Outlet is included for charging.
- Fits all cellphones within 7.2" (185 mm) x 3.3" (85 mm) x (15 mm) dimensions.
- Works with almost all charger wires.
- Does not include cell phone or charging wires.
- Can be used with or without windshield.
- Requires Glovebox Extension (860202436 or 860202501) depending on the vehicle.

GLOVEBOX LINER

REV-XM, XS 2014 and up — **860201084***

- Padded inner liner protects items.
- Design seals against snow intrusion.
- Glovebox Extension compatible.
- Can be used with 3W Heater for Bags (515176786) (not included).

GLOVEBOX LINER

Neo, REV Gen4 — **860201270**

- Thermoformed liner has a soft finish interior.
- Features one pocket to separate items.
- Not compatible with Lightweight Hood (860202087).

**While supplies last.*

LinQ ACCESSORIES AND REPLACEMENT PARTS FOR LinQ STORAGE ACCESSORIES

MULTI LinQ PLATE RETROFIT KIT

Skandic Sport | **860202133**

- Retrofit to add Multi LinQ Plate on Skandic Sport.
- Allows more LinQ configurations on the tunnel.
- Includes rear double light.

LinQ LOCK

860201968 • Pack of 1 with 2 keys
860202478 • Pack of 2 with 4 keys

- Simple way to lock most LinQ accessories in place.
- Retrofits most LinQ accessories.
- Lock cover prevents snow and ice build-up.
- Not compatible with LinQ Tool Holder, LinQ Working Light, LinQ 16L cooler and LinQ Tool Box.

LinQ FASTENER

715001707

- Works with LinQ Snowboard/Ski Rack (860201255/860201222/860202191) and LinQ Saddlebags (860200624).
- Tool-less installation and removal.
- Sold in pairs.

LinQ CARGO BASE KIT

860201806

- Unique mounting fastener usable on any LinQ System accessory.
- Includes: 2 Cargo LinQ bases and hardware.

LinQ CARGO BASE KIT

REV Gen4 (Wide) 20" and 24" equipped with the Multi LinQ Plate | **860202482**

- Unique mounting fastener usable on any LinQ System accessory.
- Includes: 2 Cargo LinQ bases and hardware for Multi LinQ Plate (860202133).

LinQ CARGO BASE RETROFIT KIT

REV Gen4 (Wide) 20" and 24"equipped with the Multi LinQ Plate | **860201812**

- Hardware to fit LinQ Cargo Base Kit on 20" and 24" tunnels with Multi LinQ Plate Retrofit Kit (860202133).

LinQ PROTECTIVE DECAL KIT

REV Gen5, Summit Neo	**516010972**
REV Gen4	**516007627**

- Durable Lexan† decals to protect your tunnel.
- 2 decals included.

LinQ PROTECTIVE DECAL KIT

REV-XS, XM, XP, XU Tundra | **860200767**

- Replacement item on model years 2013 and up, but required for using the LinQ accessories on model years 2012 and prior.
- 2 decals included.

RUBBER LATCH SERVICE KIT FOR LinQ TUNNEL ACCESSORIES *(Not illustrated)*	LinQ Tunnel Bags and LinQ Fuel and Oil Caddies.	**860201057**

LinQ REPAIR KIT T-LOCK ALUMINUM *(Not illustrated)*		**860201753** • Left Side **860201754** • Right Side
	• Replaces LinQ mechanism.	• Includes lever, T-lock and hardware.
LinQ REPAIR KIT T-LOCK PLASTIC *(Not illustrated)*		**860201137** • Left Side **860201138** • Right Side
	• Replaces LinQ mechanism.	• Includes lever, T-lock and hardware.
SHIMS FOR LinQ ACCESSORIES	REV-XS, XM, XP, XU 16"	**860201432**

- Required to fit LinQ accessories on REV-XS, XM, XP and XU Tundra.
- See last column of the chart on page 39 for accessories that require shims.
- Does not fit 120" models.

LinQ ADAPTOR PLATE	REV-XU 20" and 24"	**860200945**

- Allows installation of LinQ Cargo Base (860201806) on embossed REV-XU tunnels.

SLEIGH, RACKS & HOLDERS

RACKS

LinQ SLEIGH	Fits on vehicles equiped with Tongue Hitch	**860202569**

- Comes with an easy to retract protective cover that prevents snow intrusion while still allowing the installation of LinQ accessories on the sleigh top.
- LinQ accessories can be installed on top and inside (LinQ Cargo Base Kit not included).
- Made of high-molecular-weight polyethylene.
- 2-part removable cover.
- Rain resistant.
- Carbide ready (860201044).
- Slots for dividers precast in. (Dividers not included.)
- Dimensions 206 cm L x 84 cm W x 54 cm H.
- Volume 485 L.
- Weight capacity: 340 kg TOTAL (including top); max on top 34 kg.
- Spring dampened pull bar.

LinQ UNIVERSAL RACK	REV Gen5, Neo, REV Gen4	**860202208**

- This Universal Rack can make generic accessories LinQ compatible.
- Allows a multitude of products and configurations on LinQ tunnels.
- See table on page 80 and 81 for requirements.

RACKS

LinQ UNIVERSAL RACK – OTHER BRANDS

Other vehicles with tunnel of 378 mm to 432 mm	**860202357**

- Universal rack designed to fit non-LinQ tunnels (Ski-Doo and competitive brands).
- Install LinQ accessories on non-LinQ compatible tunnels.
- Allows a multitude of products and configurations on almost any sled.
- Double the storage by adding another on longer tunnels.
- Includes installation hardware for side mounting.
- Fits 37.8 cm to 43.2 cm wide tunnels.

LinQ REAR CARGO RACK

REV Gen4 (Wide) 20" and 24"	**860201800**

- Replaces passenger seat for extra cargo capacity.
- Simple attachment.
- Retains underseat access with clever hinge system.
- Allows use of more LinQ bags.

LinQ REAR CARGO RACK

REV-XU Skandic and Expedition	**860200914**

- Provides mounting point for LinQ Cargo Base Kit (860201806).
- Compatible with LinQ fuel caddies and tunnel bags.
- Easily interchangeable with passenger seat.
- Provides additional cargo space.

CARGO RACK KIT

REV Gen4 146" Backcountry (except Backcountry X-RS) , Summit SP, Tundra	**860202217**
REV Gen4 154" Summit SP, Tundra, Expedition Sport	**860202223**

- Maximizes tunnel cargo capacity.
- Integrated anchor points for bungees or tie downs.
- Adds functionality with mounts for LinQ Tool Holders (860201846).

LUGGAGE RACK REINFORCEMENT PLATES

REV-XM, XP, XR, XS, XU Tundra	**860200798**

- Additional reinforcement for your long and short rear racks.
- Made of high strength steel.
- Sold in pairs.

CARGO RACK KIT

REV Gen4 (Wide) 20" Expedition Xtreme and Skandic Sport	**860202245**

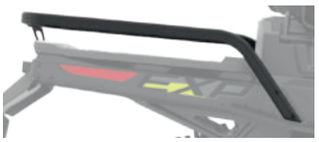

- A convenient way to maximize tunnel cargo space.
- Required to install the chain saw holder (860201827).
- Includes the rack and hardware.
- 3.17 cm Hitch included.

REAR RACK EXTENSION

REV-XU Skandic and Expedition	**860200700**

- Delivers increased cargo space.
- Does not fit with XU Heavy-Duty Rear Bumper (860201106).

HOLDERS

LinQ AXE HOLDER

REV Gen5, Neo, REV Gen4, XM, XS, XU,137" and up

860201854

- Securely mounts on either side of the tunnel using LinQ anchors.
- Universal sizing to fit a wide variety of axes.
- Can be mounted on either side of the vehicle.

CHAIN SAW HOLDER

REV Gen4 (Wide) 20" and 24"

860201827

- Securely mounts to rear of vehicle.
- Retains full function of LinQ accessories, including cargo box.
- Compatible with most blades up to 45.5 cm.
- Cargo Rack Kit (860202245) required for Expedition Xtreme and Skandic Sport.
- Not compatible with LinQ Adventure Cargo Box (860202448).

LinQ ICE AUGER HOLDER

REV Gen4 (Wide) 20" and 24" except Skandic Sport and Expedition Xtreme

860201828

- Securely mounts to right side of vehicle.
- Easy on/off and installation.
- Retains full function of LinQ accessories.
- Handles augers with up to 25 cm blades.
- May be installed with Heavy-Duty Hitch Rear Bumper (860201795)

LinQ TOOL HOLDER

REV Gen5, Neo, REV Gen4, XS, XM

860201846

- Designed for universal applications.
- Convenient swivel latch allows tools like a shovel to be stored in multiple positions.
- Designed specifically for winter use.
- Sold in pairs.
- See table on page 80 and 81 for requirements.

SEATS & BACKRESTS

SEATS

HEATED SEAT

REV Gen4 (Wide) 20" and 24"

860202032

- Adds warmth in the coldest conditions.
- Multiple High/Low/OFF settings.

PASSENGER HEATED SEAT

REV Gen4 (Wide) 20" and 24" (Expedition Xtreme and Skandic Sport)

860202033

- Complete seat adds warmth for a passenger.
- 1 + 1 configuration.
- Includes heated handles.
- Passenger Backrest (860202634) can be added for more comfort.
- Same seat as 860202633 with heat added.
- High/Low/Off settings.

HEATED SEAT

Neo, REV Gen4 16"

860201633

- Adds warmth in the coldest conditions.
- Multiple High/Low/OFF settings.
- Same base platform as Comfort Seat (860201551) providing additional hip support via wider cushion design.
- Integrated rear storage.
- Battery Cover with Support (860201720) required for REV Gen4 (Narrow) without battery.
- Battery cover (511001210) required for Neo and REV Gen4 (Narrow) with battery.
- 2 Summit seat posts (510006693) required for installation on REV Gen4 (Narrow) Summit 2020 and prior.
- 2 seat post (510007122) required for installation on REV Gen4 (Narrow) Summit and all Sport models, 2021 and up.

COMFORT SEAT

REV Gen5 (Trail), Neo, REV Gen4 16"

860201551

- Provides additional support and length.
- Provides additional hip support via wider cushion design.
- Integrated rear storage.
- Battery Cover with Support (860201720) required for REV Gen4 (Narrow) without battery.
- Battery cover (511001210) required for REV Gen5, Neo and REV Gen4 (Narrow) with battery.
- 2 Summit Seat Posts (510006693) required for installation on REV Gen4 (Narrow) Summit 2020 and prior.
- 2 Seat Posts (510007122) required for installation on REV Gen4 (Narrow) Summit and all Sport models, 2021 and up.
- Not compatible with Battery Cover (860201407).

HEATED SEAT

REV-XS, XM

860201458

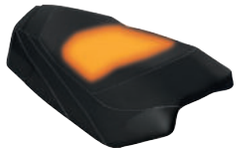

- Add warmth with this heated seat.

LOW PROFILE SEAT

REV Gen5, Neo, REV Gen4 16"

860202344

- Compact design for freedom of movement.
- Great support for deep snow.
- Easy tool-less installation.
- 155 mm height.

LIGHTWEIGHT PERFORMANCE SEAT

REV Gen5, Neo, REV Gen4 16"

860202221

- Ultra compact design for active riders.
- Our smallest, lightest seat at 1.27 kg.
- Allows easier side-to-side changes.
- 100 mm height.
- Provides great freedom of movement.
- Gripper style vinyl resists wear and tear and provides better control.
- Stock on the Summit X with Expert package.

FORTY7C PERFORMANCE SEAT

REV Gen5, Neo, REV Gen4 16"

860201736

- Developed by Deep Snow expert Carl Kuster.
- Provides even greater freedom of movement.
- Lower, narrower and lighter than stock Summit seat.
- Integrated grip areas.

LinQ 1 + 1 SEAT SYSTEM

REV Gen5, Neo, REV Gen4 16"

860202348

- The ultimate in modular seating.
- Allows quick changes between 1-up and 2-up riding.
- Ergonomically correct positions for driver and passenger.
- Two easy tool-less steps:
  1 – Clip in seat.
  2 – Add LinQ 1 + 1 Backrest.
- Battery Cover with Support (860201407) required for vehicle without battery.

LinQ 1 + 1 SEAT SYSTEM

REV-XM, XS, XP, XR (except GTX, Grand Touring), XU Tundra

860202347

- The ultimate in modular seating.
- Allows quick changes between 1-up and 2-up riding.
- Ergonomically correct positions for driver and passenger.
- Two easy tool-less steps:
  1 – Clip in seat.
  2 – Add LinQ 1 + 1 Backrest.

NEW DRIVER SEAT

REV Gen5, Neo, REV Gen4 16" (except Grand Touring)

860202523

- Longer, wider and flatter design provides more hip support.
- Modular design allows easy installation of LinQ Passenger Seat – Sport.
- Seat mounting posts included.

NEW LinQ PASSENGER SEAT – SPORT

REV Gen5, Neo, REV Gen4 16" (except Grand Touring and Tundra)

860202325 • Black

- The ultimate modular seating solution.
- Quickly changes from riding solo to riding with a passenger.
- Provides comfortable, ergonomically correct positions for both driver and passenger.
- Easy tool-less clip in attachment with the LinQ system.
- Compatible with LinQ Lock and Passenger Backrest.
- Requires LinQ 1+1 rack 860202414 for installation.

NEW LinQ 1 + 1 RACK

REV Gen5, Neo, REV Gen4 16" (except Grand Touring and Tundra)

860202414

- Required for LinQ Sport Passenger Seat use.
- Great looks with or without the passenger seat mounted.
- Provides an additionnal LinQ position (for soft accessories only) when passenger seat isn't in use.
- Made of lightweight die cast aluminum.

1 + 1 SEAT

REV Gen5, Neo, REV Gen4 16" (except Grand Touring and Expedition)

860201766

- Quick, easy installation and ideal ergonomics for driver and passenger.
- Full tunnel capacity is maintained and allows additional accessories to be added.
- Battery Cover with Support (860201407) required for vehicle with rewind.

1 + 1 SEAT

REV-XM, XS, XP, XR (except GTX, Grand Touring), XU Tundra

860200665

- Quick, easy installation and ideal ergonomics for driver and passenger.
- Full tunnel capacity is maintained and allows additional accessories to be added.

SEATS

LinQ 1 + 1 SEAT HEATED GRIPS

Neo, REV Gen4 16" with 1 + 1 seat and passenger seat with handles, REV Gen4 (Wide) 20" and 24" with passenger seat with handles	**860201840**
REV-XS, XM 2016-2019	**860202030***

- Allow your passenger to ride in comfort in all conditions.
- Easy unplug.
- Requires Seat Wiring Harness (515178588) for installation on REV Gen4 (Wide) 20" and 24" models.

2-UP SEAT

REV-XP, XR, XM, XS, XU Tundra — **860201314**

- Extended seat providing convenient 2-up riding.
- Complete seat assembly with passenger strap.
- Replaces existing seat in seconds.
- Ideal use with LinQ Snowboard/Ski Rack (860201222).

COMPACT PASSENGER SEAT

REV Gen5 (Trail), Neo, REV Gen4 16" — **860202220**

- Longer seat allows for a passenger while being more compact than the 1+1 seat.
- Easy, tool-less installation.
- Complete assembly features a passenger strap.
- Tunnel capacity is maintained for additional accessories.
- 180 mm height.
- Battery Cover with Support (860201720) required for REV Gen4 (Narrow) without battery.
- Battery Cover with Support (511001210) required for Neo and REV Gen4 (Narrow) with battery.

PASSENGER SEAT

REV Gen4 20" and 24" — **860202633**

- Passenger seat to transform into a 1 + 1 configuration.
- Includes safety handles.
- Passenger Backrest (860202634) can be added for more comfort.
- Stock on REV Gen4 Expedition LE, SE.

PASSENGER BACKREST

REV Gen4 20" and 24" — **860202634**

- Passenger backrest to complement the Passenger Seat (860202633) for added back comfort.
- Passenger Seat required for installation.
- Stock on REV Gen4 Expedition LE, SE.

PASSENGER MUFFS FOR 1 + 1 SEAT

REV Gen4, XS, XM 2018 and prior with 1+1 Seat	**860200831*** **860201028****

- Muffs fit snugly around the passenger handles and provide total warmth even on the coldest days.
- Easy to install and remove.

**Fits seat with handles and handguards.*
***Fits seat with handles only.*

PASSENGER MUFFS FOR 1 + 1 SEAT

REV Gen5 (Trail), Neo, REV Gen4, XS, XM 2019 and up with 1+1 Seat. — **860201929**

- Ultra warm passenger muffs with fleece liner.
- Designed for extreme cold conditions.
- Easy to remove in warmer weather.
- Fits with REV Gen4 new handles.

**While supplies last.*

HEATED GRIPS WITH GUARDS FOR 1 + 1 SEAT	REV-XS, XM 2016 and up	**860201322**

- Allow your passenger to ride in comfort in all conditions.
- Self disconnect.

BACKRESTS

LinQ 1 + 1 SEAT BACKREST	REV Gen5 (Trail), Neo, REV Gen4 16"	**860202360**
	REV-XM, XS, XP, XR (except GTX, Grand Touring), XU Tundra	**860202362**

- Option for 1 + 1 Seat when not sold as a kit.
- Can be locked using a padlock (not included).

LinQ 1 + 1 BACKREST ANCHOR BASE KIT	REV Gen5 (Trail), Neo, REV Gen4 16"	**860202059**
	REV-XM, XS	**860202349**

- Allows installation of LinQ 1 + 1 Backrest on more than one vehicle.

RUBBER LATCH FOR LinQ 1 + 1 BACKREST *(Not illustrated)*	**510005617** • Left Side **510005618** • Right Side

ADJUSTABLE BACKREST	REV-XP, XR, XM, XS, XU Tundra	**860200823**

- Adjustable and works in conjunction with 2-Up Seat (860201314).
- Positionable for passenger or driver use.
- Rigid steel frame and integrated foam pad.
- Easy, tool-less removal when not needed.

PASSENGER SEAT / BACKREST	REV-XU Skandic, XU Expedition	**619400068**

PASSENGER BACKREST	REV-XU Skandic, XU Expedition	**860200060**

- Enhances the comfort level of your seat by adding this backrest option.

WINDSHIELDS & WIND PROTECTION

// EASILY CHOOSE YOUR IDEAL WINDSHIELD

ADJUSTABLE WINDSHIELDS		LOWEST POSITION	HIGHEST POSITION
1 ***HIGH TO ULTRA HIGH***	860201782	58.5 cm	68.5 cm
2 ***MEDIUM TO HIGH***	860201493	48.5 cm	58.5 cm
3 ***LOW TO MEDIUM***	860201820	37 cm	43 cm

WINDSHIELDS		HEIGHT
4 ***ULTRA HIGH***	860202124	70 cm
5 ***HIGH***	860201495	58.5 cm
6 ***MEDIUM***	860201258 / 860202471	43 cm
7 ***LOW***	860201448 / 860202472 860202470 / 860202602	36 cm
8 ***ULTRA LOW***	860201259	20 cm
9 ***CENTRAL DEFLECTOR***	517305875	For REV Gen4 platform

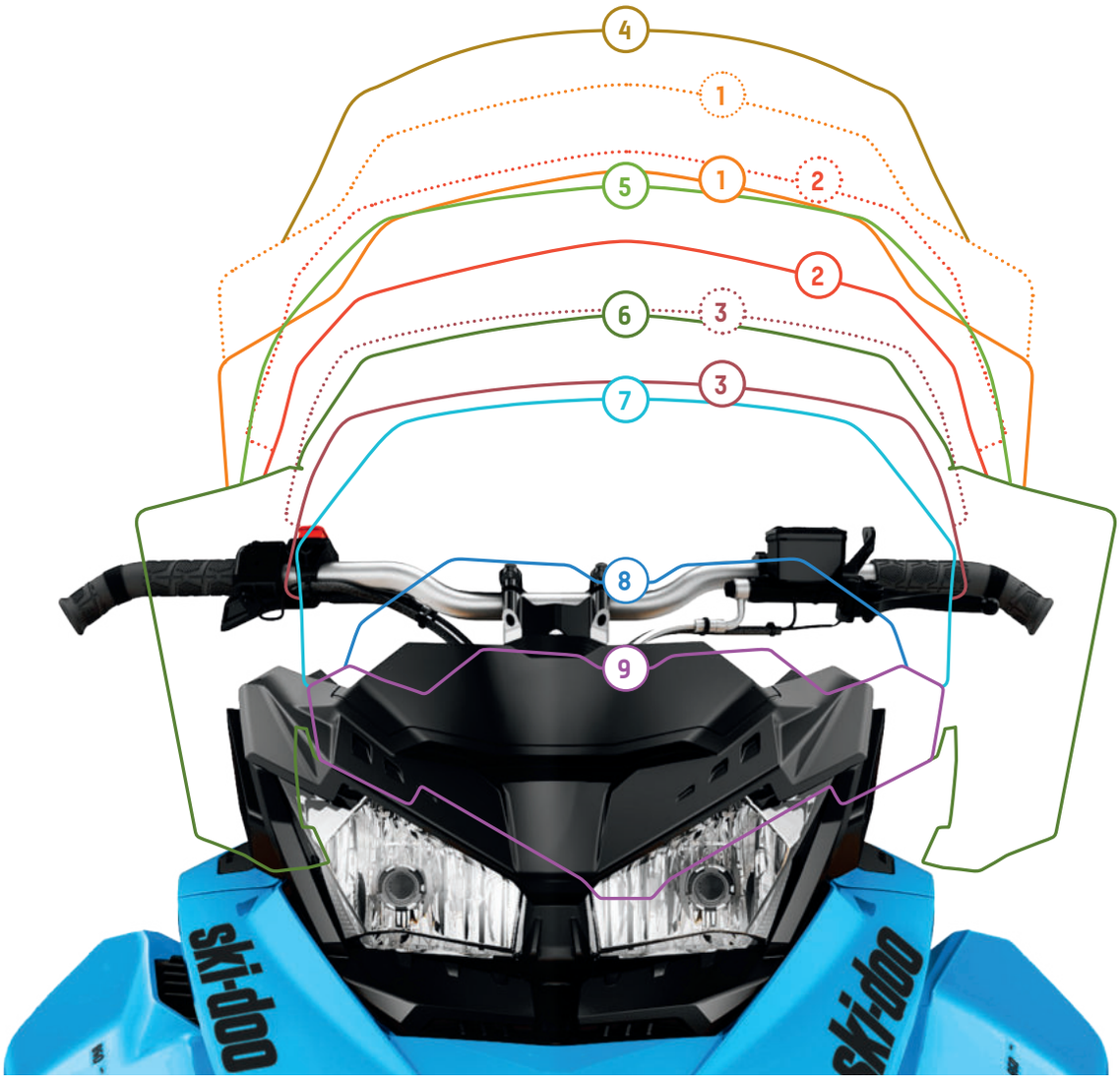

REV GEN5

NEW WINDSHIELD SIDE DEFLECTORS *(Not illustrated)*	REV Gen5 (Trail)	**860202469**

- Added wind protection for use with low height windshields.

NEW LOW WINDSHIELD	REV Gen5 (Trail)	**860202470**

- Low height – 14" (36 cm) in length.
- Offers additionnal wind protection with integrated style.
- Injection molded for clarity.
- Includes windshield support.

NEW MEDIUM WINDSHIELD *(Not illustrated)*	REV Gen5 (Trail)	**860202471**

- Medium height – 17" (43 cm) in length.
- Offers additionnal wind protection with integrated style.
- Injection molded for clarity.
- Compatible with Windshield-Mount Mirrors.
- Complete kit includes windshield, side deflectors, windshield support and hardware.

NEW POWDER DEFLECTOR *(Not illustrated)*	REV Gen5 (Deep Snow)	**860202601**

- Deflects snow to the sides and away from the rider's face.
- Compatible with Low Windshield.

NEW LOW WINDSHIELD *(Not illustrated)*	REV Gen5 (Deep Snow)	**860202602**

- Low height – 19" (48 cm) in length.
- Offers additionnal wind protection with integrated style.
- Compatible with Powder Deflector.

NEW LOW WINDSHIELD	Youth	**860202570**

- Low height – 14" (36 cm) in length.
- Offers protection with integrated style.
- Thermoformed molded for clarity.

REV GEN4

ADJUSTABLE WINDSHIELD LOW TO MEDIUM	Neo, REV Gen4	**860201820** • Smoke

- Quickly change your level of wind protection with the flip of a lever.
- Compatible with Glove Box Extension (860201249).
- Adjustable range of 14.5" (37 cm) to 17" (43 cm).
- Windshield support included.

REV GEN4

ADJUSTABLE WINDSHIELD MEDIUM TO HIGH

Neo, REV Gen4 (except X-RS)

860201493 • Smoke

- Quickly change your level of wind protection with the flip of a lever.
- Compatible with Glove Box Extension (860201249).
- Adjustable range of 48.5 cm to 58.5 cm.
- Side deflectors and windshield support not included.
- Not compatible with One-Piece Lightweight Hood.

ADJUSTABLE WINDSHIELD HIGH TO ULTRA HIGH

Neo, REV Gen4 (except X-RS)

860201782 • Smoke

- Quickly change your level of wind protection with the flip of a lever.
- Compatible with Glove Box Extension (860201249).
- Adjustable range of 58.5 cm to 68.5 cm.
- Side deflectors and windshield support not included.
- Not compatible with One-Piece Lightweight Hood.

ULTRA LOW WINDSHIELD

Neo, REV Gen4

860201259 • Smoke

- 20 cm in length.
- Sporty and aggressive look.
- Windshield support not included.

LOW WINDSHIELD

Neo, REV Gen4

860201448 • Smoke

- 36 cm in length.
- High quality, best durability.
- Includes low windshield support.

LOW WINDSHIELD

Neo, REV Gen4

860202472 • Dark Smoke

- 36 cm in length.
- High quality, best durability.
- Includes low windshield support.

MEDIUM WINDSHIELD KIT

Neo, REV Gen4

860201258 • Smoke

- 43 cm in length.
- Offers a generous amount of protection with integrated style.
- Injection molded for clarity.
- Compatible with Windshield-Mount Mirrors.
- Complete kit includes windshield, side deflectors, windshield support and hardware.
- Not compatible with One-Piece Lightweight Hood.

HIGH WINDSHIELD

Neo, REV Gen4 (except X-RS)

860201495 • Smoke

- 58.5 cm in length.
- Side deflectors and windshield support not included.
- Compatible with Windshield-Mount Mirrors.
- Not compatible with One-Piece Lightweight Hood.

ULTRA HIGH WINDSHIELD

Neo, REV Gen4 (except X-RS)

860202124

- New shape.
- 70 cm length.
- Provides maximum wind protection.
- Side deflectors and support not included.
- Compatible with Windshield-Mount Mirrors.
- Not compatible with One-Piece Lightweight Hood.

WINDSHIELD SIDE DEFLECTOR KIT	Neo, REV Gen4 – For low and ultra low windshields	**860201449** • Smoke

- Increases wind deflection for windshields.
- Compatible with Adjustable Windshield – Low to Medium (860201820).
- Not compatible with One piece lightweight Hood.

WINDSHIELD SIDE DEFLECTOR KIT	Neo, REV Gen4 – For low and ultra low windshields	**860202473** • Dark Smoke

- Increases wind deflection for windshields.
- Compatible with Adjustable Windshield – Low to Medium (860201820).
- Not compatible with One-Piece Lightweight Hood.

WINDSHIELD SIDE DEFLECTOR KIT	Neo, REV Gen4 – For medium and higher windshields	**860201256** • Smoke

- Increased wind deflection for windshields.
- Compatible with Windshield-Mount Mirrors.

SIDE PANEL DEFLECTOR KIT	REV Gen4 (Wide)	**860201879** • Smoke

- Added wind protection.
- Standard on the Grand Touring Limited.

WINDSHIELD SUPPORT	Neo, REV Gen4 – For ultra low and low windshields	**517305749** • Black **517306380** • Manta Green **517306375** • Sunburst Yellow

WINDSHIELD SUPPORT	Neo, REV Gen4 – For medium and high windshields	**517306183** • Black **517306456** • Sunburst Yellow

- Not compatible with One-Piece Lightweight Hood.

CENTRAL DEFLECTOR	Neo, REV Gen4	**517305875** • Black **517306432** • Sunburst Yellow **517306433** • Manta Green **517306473** • White Bright **517306697** • Lava Red	**517306764** • Orange Crush **517307054** • Labrador Blue **517307061** • Nordic Teal **517307383** • Catalyst Grey

REV-XS & REV-XM

ULTRA LOW WINDSHIELD	REV-XM, XS	**860200901** • Smoke

- 15 cm in length.

REV-XS & REV-XM

MEDIUM SPORT PERFORMANCE FLARED WINDSHIELD	REV-XM, XS	**860200696** • Smoke

- 31 cm in length.
- One piece with integrated deflectors.

MEDIUM INJECTED WINDSHIELD AND SIDE DEFLECTOR KIT	REV-XM, XS	**860200759** • Smoke

- 34 cm in length.
- Offers a generous amount of protection with integrated style.
- Medium side deflectors ready to receive Windshield Mirrors (860200694).
- Includes medium windshield support.

HIGH WINDSHIELD	REV-XM, XS	**860200928** • Smoke

- 46 cm in length.
- Side deflectors and windshield support not included.

HIGH SPORT PERFORMANCE FLARED WINDSHIELD	REV-XM, XS	**860200602** • Smoke*

- 41 cm in length.
- One piece with integrated deflectors.
- Redirects snow in deep powder conditions.

ULTRA HIGH WINDSHIELD	REV-XM, XS	**860201185** • Clear

- 60 cm in length.
- Our largest sport windshield ever.
- One piece with integrated deflectors.
- Maximum wind protection, for extreme cold conditions.

EXTRA HIGH WINDSHIELD	REV-XM, XS	**860201182** • Smoke*

- 51 cm in length.
- Standard on 2016-2018 Grand Touring Sport.
- Side deflectors and windshield support not included.

WINDSHIELD SIDE DEFLECTOR KIT	REV-XM, XS – For low and ultra low windshields	**860201012** • Smoke
	REV-XM, XS – For medium and high windshields	**860200912** • Smoke

- Increases wind deflection for windshields.
- Ready for Windshield Mirrors (860200694).

WINDSHIELD SIDE DEFLECTOR KIT	REV-XM, XS – For medium and higher windshields	**860201221** • Smoke

- Adds lower body wind protection.
- Ready for Windshield Mirrors (860200694).
- Standard on 2016-2019 Grand Touring Sport.

**While supplies last.*

	REV-XM, XS – For ultra low, low and one-piece windshields	**517305403** • Grey **517305617** • Manta Green **517305808** • Sunburst Yellow	**517305948** • Lava Red **517305952** • White **860200937** • Black
WINDSHIELD BASE	REV-XM, XS – For medium and high windshields		**860200944** • Black

- Colored plastic trim.
- Hardware not included.

REV-XP

ULTRA LOW FIXED WINDSHIELD	REV-XP	**860200646** • Smoke with X graphic

- 15 cm in length.

LOW WINDSHIELD AND SIDE DEFLECTOR KIT	REV-XP	**860200545** • Smoke

- 30 cm in length.
- Same complete kit as found on the 2011-2012 X package models.
- Retrofittable on earlier REV-XP snowmobile models.
- Includes low windshield, side deflector and base kit.

MEDIUM WINDSHIELD KIT	REV-XP	**860200478** • Smoke

- Includes medium injected windshield, dark smoke side deflector kit and base kit.

SPORT PERFORMANCE FLARED WINDSHIELD	REV-XP	**860200547** • Smoke

- 44.5 cm in length.
- One piece with integrated side deflectors.
- Complete with base mounting kit.

ULTRA HIGH WINDSHIELD	REV-XP	**860200225** • Clear with fading*

- 58 cm in length.

Note: J-hooks need to be removed to install windshield.

WINDSHIELD SIDE DEFLECTOR KIT	REV-XP	**860200084** • Dark Smoke

- For medium and high windshields.
- Increases wind deflection.

**While supplies last.*

REV-XP

WINDSHIELD BASE KIT | REV-XP | **860200089** • Black

- For ultra low and low windshields.
- Plastic trim for windshields.

WINDSHIELD BASE KIT | REV-XP | **860200091** • Black

- For medium, high and ultra high windshields.
- Plastic trim for windshields.

REV-XR & REV-XU

SPORT PERFORMANCE FLARED WINDSHIELD | REV-XR, XU | **860200438** • Smoke*

- 44.5 cm in length.
- One piece with integrated side deflectors.
- Top flare maximizes wind protection and redirects snow in deep powder conditions.
- Complete with base mounting kit.

SPORT PERFORMANCE FLARED WINDSHIELD | REV-XR, XU | **860200453** • Smoke

- 35.6 cm in length.
- One piece with integrated side deflectors.
- Top flare maximizes wind protection and redirects snow in deep powder conditions.
- Complete with base mounting kit.

EXTRA HIGH ONE-PIECE WINDSHIELD | REV-XR, XU | **860201000** • Clear

- 58 cm in length.
- One piece with integrated deflectors.
- Maximum wind protection, for extreme cold conditions.
- Ready to receive Windshield-Mount Mirrors (517305787).
- No windshield base required.

WINDSHIELD SIDE DEFLECTOR KIT | REV-XR, XU | **860200234** • Smoke

- Increased wind deflection for windshields.

Note: Fits medium and high windshields using base kit (860200229).

WINDSHIELD BASE KIT | REV-XR, XU | **860200229** • Black

- For medium and high windshields.
- Black plastic trim.

**While supplies last.*

WINDSHIELD BASE KIT	REV-XR, XU	**860200230** • Black

- For extra high and ultra high windshields.
- Black plastic trim.

HANDGUARDS & HANDLEBAR

HANDGUARDS

FLEXIBLE HANDGUARDS	REV Gen5, Neo, Youth, REV Gen4, XS, XM, XP, XR, XU	**860201561** • Black

- Designed to withstand roll-overs and tough boondocking conditions.
- Feature smaller size deflector made of flexible material.
- Mounts feature a flexible base.
- Does not fit with medium to ultra high windshields.
- Fits with Pivoting Mirror Kit for Handguards (860200893).

TRANSPARENT HANDGUARDS	REV Gen5, Neo, REV Gen4, XS, XM, XP, XR, XU	**860200789** • Clear

- Design delivers better protection and great style.
- Comes with Black/Grey colored interchangeable caps.
- Appropriate for trail riding.
- Sold in pairs.
- Does not fit with medium to ultra high windshields.

TRANSPARENT HANDGUARDS	REV Gen5, Neo, REV Gen4, XS, XM, XP, XR, XU	**860202474** • Dark Smoke

- Design delivers better protection and great style.
- Comes with Black/Grey colored interchangeable caps.
- Appropriate for trail riding.
- Sold in pairs.
- Does not fit with medium to ultra high windshields.

HANDGUARD EXTENSION KIT	Vehicles with Transparent Handguards	**860200781**

- Semi-rigid, won't collapse at high speed.
- Delivers additional hand protection from the elements.
- Can be installed and removed in seconds.

HANDGUARD CAPS	Vehicles with Transparent Handguards or Flexible Handguards	**860201344** • Sunburst Yellow / Black **860201345** • Race Orange / Black **860201346** • Black / Grey **860201347** • White / Black	**860201648** • Lava Grey **860201457** • Orange Crush / Black **860201649** • Manta Green / Black **860202098** • Octane Blue / Black

- Colored caps let you customize your look.
- Sold in pairs.

HANDLEBAR ACCESSORIES

DEEP SNOW LOW GRAB HANDLE

REV Gen5, Neo, REV Gen4

860201975

- Provides more freedom of movement in active riding.
- Standard on Summit X with Expert package 2020 and up. Standard on Summit and Freeride 2021 and up.
- Not compatible with Handlebar Bag (860201565).

GRAB HANDLE

REV Gen5, Neo, REV Gen4

860202035

- Molded rubber grab handle used for side-hilling maneuvers.
- Not compatible with Handlebar Bag (860201565).

PERFORMANCE SMALL DIAMETER HANDLEBAR

REV Gen5, Neo, REV Gen4

860201974

- Narrow design used for more agile precise maneuvers found in mountain applications or in trail applications, ideal for smaller hand grip.
- Smaller diameter providers a lighter, easier grip.
- 20 mm grip, 22 mm clamper diameter at riser.
- Less hand fatigue.
- Grips included.

HANDLEBAR PAD

REV Gen5, Neo, REV Gen4 – Vehicles without grab handle

860201581

HANDLEBAR MUFFS

Does not fit vehicles with large handlebar pad
Fits with all handguards 2015 and up

860201144*

- Ultra warm handlebar muffs with fleece liner.
- Designed for extreme cold conditions.
- Easy to remove in warmer weather.
- Can be used on handlebars with or without handguards and mirrors.
- Inner skeleton allows muffs to keep their shape and gives more space for hand movement.
- Transparent section allows visibility and easy manipulation of control switches.

Note: Never use handlebar muffs with finger throttle lever.

NEW HANDLEBAR MUFFS

REV Gen5, Neo, REV Gen4, (except Grand Touring 2016 and up)

860202207

- Ultra warm muffs with faux-fur liner for extreme cold conditions.
- Thermoformed construction allows muffs to keep their shape and provides more space for hand movement.
- Robust attachment system with magnetic opening and closure.
- Easy to install and remove with gloves on.
- Large transparent section allows visibility of control switches.

Note: Never use handlebar muffs with finger throttle lever.

BRAKE RESERVOIR GUARD

REV Gen5 (Deep Snow), Summit Neo, REV Gen 4 Summit and Freeride

860202519

- Increases impact protection for the brake reservoir.
- Window to see fluid level.
- Cast aluminum construction.
- Detailed technical finish.

DEEP SNOW PERFORMANCE GRIPS

Fits with Performance Small Diameter Handlebar

860202096

- Aggressive pattern for extra grip.
- 20 mm inner diameter grip.

**While supplies last.*

TRAIL PERFORMANCE GRIPS	REV Gen5, Neo, REV Gen4, XM, XS, XU	**860201802**

- Aggressive pattern for extra grip.
- 22 mm inner diameter grip.
- Doesn't fit on Performance Small Diameter Handlebar (860201974).

MIRRORS

PIVOTING MIRROR KIT FOR HANDGUARDS	Vehicles with Transparent Handguards or Flexible Handguards	**860200893**

- Perfectly integrated design and style.
- Mirrors fold away when not in use for easy storage or when covering vehicle.
- Sold in pairs.

WINDSHIELD-MOUNT MIRRORS	Neo, REV Gen4 with medium and higher windshields	**860201285**

- Mirror shape creates well integrated look.
- Mounts on medium and higher windshield side deflectors and can be adjusted for 1-up or 2-up riding.
- Mirrors can fold away when not in use for easy storage or when covering vehicle.

WINDSHIELD-MOUNT MIRRORS	REV-XU, XR (with extra high one-piece windshield)	**517305787**

- 7.6 cm round reflector with adjustable angle.

MIRROR KIT	REV-XM, XS, XP, XR, XU (with medium and higher windshield side deflectors)	**860200694**

- Windshield extension mount design.
- Sold in pairs.

MIRROR KIT	REV-XM, XS (except 1200)	**860200607**

- Side panels mount design.
- Sold in pairs.
- Premarked side panels make installation easier.

MIRROR KIT	REV-XP, XR, XU Tundra	**860200693***

- Side panels body mount design.
- Sold in pairs.

**While supplies last.*

ADJUSTABLE RISERS & EXTENSION KITS

ADJUSTABLE RISERS & EXTENSION KITS

ADJUSTABLE RISER FOR STRAIGHT HANDLEBAR (REV-XS, XM, XP)	MXZ and Renegade with 115 mm or 130 mm) stock riser 2013 and up[†]	**860201116** • Black / Aluminum
	Backcountry (2011 and up) with 160 mm riser block[††]	**860200634** • Black / Aluminum
	Summit SP, REV-XU Skandic—vehicles with 205 mm riser block[†††]	**860200972** • Black / Aluminum

- [†]Adjustable length: 120 mm to 160 mm high.
- [†]Requires steering pad (506152541) for MXZ, Renegade X-RS and Grand Touring XS
- [††]Adjustable length: 130 mm to 205 mm high.
- [†††]Adjustable length: 185 mm to 250 mm high.

ADJUSTABLE RISER FOR TAPERED HANDLEBAR (REV-XS, XM, XP) *(Not illustrated)*	Summit X, Freeride, Expedition XU—vehicles with 130 mm riser block	**860200973** • Black / Aluminum

- Works with all stock cables and wiring.
- For REV-XP platform; requires Steering Pad (506152717) (not included).
- Adjustable length: 115 mm to 175 mm high.
- Brake line (507032535) required for Freeride 2011 only. To be ordered separately.

EXTENSION KIT FOR STRAIGHT HANDLEBAR	REV-XS (except Grand Touring and Expedition), XR, XP, XU Tundra	**860200820 • 16**0 mm
	REV-XS Renegade Backcountry (2011 and up) with 160 mm riser block	**860200821 • 20**5 mm
	REV-XM Summit SP, REV-XU Skandic and Tundra—vehicles with 205 mm riser block	**860200822 • 25**0 mm

- Handlebar extension kit to fit all riding styles.
- Works with all stock wiring and cables.

// ADJUSTABLE RISERS

- Instantly modify your handlebar height to adapt to changing riding conditions.
- Utilize the lower position for trail/sit-down riding: extend to maximum height in seconds for stand-up riding.
- No tools required to make the adjustment, just flip the lever.
- Work with all stock cable except MXZ/Renegade/Backcountry 2017–2018.

// EXTENSION KIT

- Handlebar Extension Kit to fit all riding styles.

ADJUSTABLE RISERS

MODELS	PACKAGES	ENGINES	860201834 (125-165 mm)	860201549 (150-210 mm)	860201276 (175-235 mm)
SUMMIT	(X, SP and Edge) with 165 mm riser (2018 and up)	600R, 850 ETEC	860201880		512061066
	(X and SP) with 190 mm riser (2017)	600R, 850 ETEC	860201880		
	(X package EXPERT) with 120 mm riser	600R, 850 ETEC		512061224	512061066
SUMMIT NEO	Premium and Base with 120 mm riser	600 EFI			
FREERIDE	137-146" with 145 mm riser (2020 and prior)	600R, 850 ETEC	860201880		512061066
	146-154-165" with 165 mm riser	600R, 850 ETEC	860201880		512061066
EXPEDITION	(SE) with 120 mm *Forward Adjustable riser*	600R, 850 ETEC		512061224	512061066
		600 ACE, 900 ACE, 900T, 900T D			
		900 Turbo R			
	(Sport, LE, Xtreme, SWT) with 145 mm riser	600 EFI			
		600R, 850 ETEC	860201880		512061066
		600 ACE, 900 ACE, 900T, 900T D			
		900 Turbo R			
SKANDIC	(WT, SWT and Sport) with 145 mm riser	600 EFI			
		600R, 850 ETEC	860201880		512061066
		600 ACE, 900 ACE, 900T, 900T D			
TUNDRA	(LT and Sport) with 145 mm riser	600 EFI			
		600 ACE, 900 ACE, 900T, 900T D			
BACKCOUNTRY	(Backcountry, X, X-RS, Sport) with 120 mm riser	600R, 850 ETEC	860201880*	512061224	512061066
RENEGADE	(Adrenaline and Sport) with 120 mm riser	600 EFI			
		600R, 850 ETEC	860201880*	512061224	512061066
		600 ACE, 900 ACE, 900T, 900T D			
		900 Turbo R			
	(X and X-RS) 137" with 120 mm *Forward Adjustable riser*	600R, 850 ETEC	860201880*	512061224	512061066
		900 Turbo R			
MXZ	(X-RS) with 120 mm *Forward Adjustable riser* (2020 and prior)	600R, 850 ETEC	860201880*	512061224	512061066
	(X-RS) with 90 mm riser (2023)	600R, 850 ETEC		512061224	512061066
	(Sport) with 120 mm riser	600 EFI			
MXZ NEO	Premium and Base with 120 mm riser	600 EFI			
GRAND TOURING	(Sport) with 120 mm riser	600 ACE, 900 ACE, 900T, 900T D			
	(LE) with 120 mm *Forward Adjustable riser*	600 ACE, 900 ACE, 900T, 900T D			
		900 Turbo R			

Stock on vehicle.
No further requirement.
Must order indicated cable.
No fit, no adequate cable available.
** Only for 2017 and 2018.*

	EXTENSION KITS								FORWARD ADJUSTABLE RISER
	860201944	**860201427**	**860201718**	**860201632**	**860201428**	**860201560**	**860201392**	**860201320**	**860201836**
	(95 mm)	(120 mm)	(145 mm)	(165 mm)	(190 mm)	(210 mm)	(235 mm)	(120 mm) (riser)	(45 mm) (extension)
	860201880	860201880					512061066		
	860201880	860201880	512061224						
					512061066	512061066	512061066		
	860201880	860201880					512061066		
	860201880	860201880					512061066		
					512061066	512061066	512061066		
	512061367	512061367						512061367	
	860201880	860201880					512061066	860201880	860201880
	512061367	512061367						512061367	
	860201880	860201880					512061066	860201880	860201880
	512061367	512061367						512061367	
			860201880*	860201880*	512061066	512061066	512061066		860201880*
			860201880*	860201880*	512061066	512061066	512061066		860201880*
			860201880*	860201880*	512061066	512061066	512061066		860201880*
					512061066	512061066	512061066		

LED LIGHTS

NEW AUXILIARY LED LIGHT

REV Gen5 (Deep Snow), Summit Neo, REV Gen4 Summit and Freeride

860202429

- Riser mounted adjustable auxiliary light for deep snow sleds.
- Provides 1375 extra lumens of light.
- Weighs 540 grams.
- Flips up when needed and folds down out of the way when not in use to avoid damage.
- Integrated switch automatically shuts light off when folded down.
- Operates with the high beam switch.
- Compatible with only ultra-low windshield on REV Gen4.
- Compatible with Tall and Short Riser.
- Harness (515179306) required on REV Gen 4 Summit and Freeride.
- Not compatible with glovebox extensions 860202072 and 860201249 on REV Gen 4.
- Not compatible with glovebox extension 860202501 on REV Gen 5

NEW AUXILIARY LED LIGHT HARNESS

(Not illustrated)

Summit Neo, REV Gen4 (Summit and Freeride)

515179306

- Required for Auxiliary LED Light 860202429 use on REV GEN4 Summit and Freeride.

NEW AUXILIARY LED WIDE LIGHT

REV Gen5 (Trail)

860202428

- Integrated design for factory look.
- LED lights add 2,000 additional lumens in an intense, super-wide foglight-type pattern.
- Covers the dark zone directly in front of the vehicle and to the sides.
- Easy to install with a simple plug-and-play hook-up.

NEW AUXILIARY HI BEAM

REV Gen5 (Trail)

860202430

- LED lamps add 2,752 additional lumens of Hi-Beam light wider and lower than the stock Hi-Beam.
- Easily to install in the nose with a simple plug-and-play hook-up.
- Operates with in tandem with the stock Hi-Beam switch.

AUXILIARY LED LIGHT

REV-XM, XS (except Expedition Sport)

860201235*

- 10 LED lamps provide more than 2,100 additional lumens in an intense, super-wide foglight-type pattern.
- Three-position OFF-ON-HI switch gives you the option of riding with these lights off, always on or only when switching to your high beams.
- Say goodbye to sacrificing close range lighting when switching to high beams.
- Easily installs below stock headlight with a simple plug-and-play hook-up.

AUXILIARY LED LIGHT

REV Gen4 (Wide) — **860201650***

Neo, REV Gen4 (Narrow) — **860201818**

- 8 LEDs provide more than 2,500 additional lumens for an intense super-wide foglight-type pattern.
- Say goodbye to sacrificing close range lighting when switching to high beams.
- Easily installs on hood with a simple plug-and-play hook-up.
- Dynamic scoop design integrates perfectly with REV Gen4 platform.
- Not compatible with One-Piece Lightweight Hood.

**Auxiliary light bracket kit (860202315) required for installation on 2-stroke models with air radiator.*

HIGH BEAM AUXILIARY LED LIGHTS

Neo, REV Gen4

860201956

- Increases considerably the stock high beam output.
- Light covers more distance for great night visibility.
- Works with existing Auxillary LED Lights (860201818, 860201650).
- Not compatible with One-Piece Lightweight Hood.

**While supplies last.*

LED LIGHTS

SIGNATURE LED LIGHTS FOR HANDGUARDS

REV Gen5, Neo, REV Gen4, with Transparent or Flexible Handguards

860201587

- Delivers a unique look at night.
- Replaces stock handguard cap with LED light.
- Includes wiring harness.
- Sold in pairs.

FRONT BUMPER LED WORKING LIGHTS

REV Gen4 (Wide) except Tundra and Skandic

860201771

- Adjustable work lights.
- Perfect for low light tasks.
- Point the light where you need it.
- Used with Full Wrap-Around Bumpers (860201676, 860201822, 860202027).
- Sold in pairs with toggle switch.
- Not compatible with Full Wrap-Around Front Bumpers (860201982, 860201983, 860201984).

LinQ WORKING LIGHT

Neo, REV Gen4

860201849

- Convenient LinQ mount with swivel allows you to adjust as needed.
- Ultra bright 1,000 lumens output.
- Works when at idle.
- Requires 12V outlet (860201888) for REV Gen4 (Wide) 20" and 24" and 12V outlet (860202069) for Neo and REV Gen4 (Narrow) 16".

BUMPERS, HITCHES & WINCHES

BUMPERS

NEW ADVENTURE FRONT PLATE

REV Gen5, Neo, REV Gen4 (except Skandic and Tundra)

860202563 • Manta Green
860202328 • Black

860202411 • Neo Yellow
860202410 • Spartan Red

- Between a bumper and a skid plate.
- Made of stacked lightweight aluminum plates.
- Adds a visual impact and extra protection.
- Requires XC Cast or Heavy-Duty Front Bumper.
- Required for Full Wrap-Around Front Bumpers installation.

NEW XC CAST FRONT BUMPER

REV Gen5, Neo, REV Gen4 (except Skandic and Tundra)

860202327

- Add extra protection and attitude with this bumper.
- Lightweight cast aluminum heat treated construction.
- Works with or without the Adventure Front Plate.
- Works with all skid plates.

ADVENTURE FRONT BUMPER

REV Gen4 (Narrow)

860201511 • Black / White*
860201474 • White / Black*
860201599 • Green / Black*
860201681 • Black / Black*

860201898 • Lava Red / Black*
860201897 • Octane Blue / Black*
860202135 • Yellow / Black*

- Made of stacked lightweight aluminum plates.
- Makes a visual impact and provides added protection.
- Not compatible on vehicle equipped with SAS suspension.

While supplies last.

FRONT BUMPER

Neo, REV Gen4 (Narrow)	**860201445** • White* **502007460** • Black

- Easy-install bumper changes the appearance of your sled in minutes.

FRONT BUMPER

REV-XM, XS	**860201175** • Sunburst Yellow **860201168** • Orange Crush	**860201167** • Black **860201172** • Fusion Red* **860201173** • Manta Green

- Easy-install bumper changes the appearance of your sled in minutes.

XC FRONT BUMPER

REV-XM, XS	**860201318** • Black	**860201099** • Aluminum

- The ultimate front protection for your sled, providing additional front and lateral protection.
- Large center grab area for additional leverage.
- Heavy-duty performance with lightweight aluminum construction.

FULL WRAP-AROUND FRONT BUMPER

REV Gen4 (Wide) 24" Skandic	**860201984**
REV Gen4 (Wide) 16" Tundra	**860201982***
REV Gen4 (Wide) 20" Skandic	**860201983****

- Modular full wrap-around front bumper system.
- Tubular steel construction for strength on mid section.
- Protects side panels while still allowing access to them.

**Heavy-Duty Front Bumper (860202198) required for installation.*
***Requires Heavy-Duty Front Bumper (860202198) for Skandic Sport.*

SIDE PANEL PROTECTORS

REV Gen4 (Wide) Tundra, 20" Skandic	**860202199**

- Use with Full Wrap-Around Front Bumper (860201982 or 860201983),
- Strong steel construction.
- Protects side panels and hood.
- Both swing out-of-the-way for easy access.
- Clean, rugged look.

FULL WRAP-AROUND FRONT BUMPER

REV Gen4 (Wide) 24" Expedition	**860202027***
REV Gen4 (Wide) 20" Expedition	**860201822**
REV Gen4 (Wide) 16"	**860201676****

- Modular full wrap-around front bumper system.
- Lightweight tubular steel construction for strength on mid section.
- Protects front and side panels while still allowing access to them.
- Requires Lightweight Y-Shaped Aluminum Bumper (860201881) and Heavy-Duty Front Bumper (860201819) for installation.

**Not compatible with Side Panel Protectors (860201677).*
***Not compatible with Driver Footrest (860201932, 860201613, 860201614).*

SIDE PANEL PROTECTORS

REV Gen4 (Wide) 16", REV Gen4 Expedition 20"	**860201677**

- Attaches to Full Wrap-Around Front Bumper (860201822 and 860201676)
- Lightweight aluminum construction.
- Provides protection to side panels and hood.
- Swings out-of-the-way for easy access.
- Rugged look.

**While supplies last.*

BUMPERS

LIGHTWEIGHT Y-SHAPED ALUMINUM BUMPER

REV Gen4 (Wide) (except Skandic and Tundra)	**860201881***

- Aluminum construction.
- Offers great protection from frontal impacts of rocks, trees and other debris.
- Required for the installation of Full Wrap-Around Front Bumpers (860201822, 860201676 and 860202027).

HEAVY-DUTY FRONT BUMPER

REV Gen4 (Wide) (except Skandic and Tundra)	**860201819**
REV Gen4 (Wide) Tundra and Skandic	**860202198**

- Reinforced lightweight aluminum construction.
- Required for the installation of Full Wrap-Around Front Bumpers (860201676, 860201822 and 860202027).
- Standard on REV Gen4 (Wide) Renegade Enduro, Expedition LE and Expedition SE.

1¼" TRAILMAKER FRONT BUMPER RECEIVER

REV Gen4 (Wide) 20" and 24" (except Skandic)	**860201825**

- Receiver for use with Full Wrap-Around Front Bumper (860201822 and 860202027).
- Allows use of 3.17 cm draw bar on front of sled.

HEAVY-DUTY FRONT BUMPER WITH 2" RECEIVER

REV-XU Skandic	**860200987**

- Increases front protection.
- Integrated 5 cm Multi-Mount Receiver.
- Works with 5 cm Multi-Mount Drawbar (860201117) and Multi-Mount Winch (860200992).
- Note: Not compatible with Prefilter Grille Kit (860201152).

EXTRA FRONT BUMPER

REV-XU Expedition	**860200537**

- Heavy-duty front bumper.

FULL WRAP-AROUND FRONT BUMPER

REV-XU Tundra	**860200572***

- Full 3.8 cm diameter heavy-duty steel wrap-around model.
- Delivers added protection to front of sled and side panels.
- Attaches to existing bumper and footrests.

EXTRA FRONT BUMPER

REV-XU Skandic	**860200391**

- Heavy-duty front bumper.

**While supplies last.*

NEW **ADVENTURE REAR BUMPER**	Neo – 120"		**860202224** • Neo Yellow/Black

- Stunning style that matches the Adventure Front Plate.
- Constructed with a combination of lightweight extruded and heat treated cast aluminum for strength – like the XC Cast Bumper.

NEW **ADVENTURE REAR BUMPER 16"**	REV Gen5, REV Gen4 – 129"	**860202412** • Black / Black **860202396** • Neo Yellow	**860202540** • Spartan Red

- Stunning style that matches the Adventure Front Plate.
- Constructed with a combination of lightweight extruded and heat treated cast aluminum for strength – like the XC Cast Bumper.

NEW **ADVENTURE REAR BUMPER 16"**	REV Gen5, REV Gen4 – 137" and 146" with short tunnel	**860202397** • Black / Black **860202398** • Neo Yellow	**860202539** • Spartan Red

- Stunning style that matches the Adventure Front Plate.
- Constructed with a combination of lightweight extruded and heat treated cast aluminum for strength – like the XC Cast Bumper.
- Compatible with LinQ Snowboard/Ski.
- Available in all tunnels lengths and multiple colors.

NEW **ADVENTURE REAR BUMPER 16"**	REV Gen5, Neo, REV Gen 4 – 146" and 154" with short tunnel	**860202400** • Black / Black **860202560** • Manta Green	**860202401** • Neo Yellow **860202543** • Spartan Red

- Stunning style that matches the Adventure Front Plate.
- Constructed with a combination of lightweight extruded and heat treated cast aluminum for strength – like the XC Cast Bumper.
- Compatible with LinQ Snowboard/Ski.
- Available in all tunnels lengths and multiple colors.

NEW **ADVENTURE REAR BUMPER 16"**	REV Gen5, REV Gen4 – 154" and 165" with short tunnel	**860202340** • Black / Black **860202561** • Manta Green	**860202402** • Neo Yellow **860202542** • Spartan Red

- Stunning style that matches the Adventure Front Plate.
- Constructed with a combination of lightweight extruded and heat treated cast aluminum for strength – like the XC Cast Bumper.
- Compatible with LinQ Snowboard/Ski.
- Available in all tunnels lengths and multiple colors.

NEW **ADVENTURE REAR BUMPER 16"**	REV Gen5, REV Gen4 – 165" and 176" with short tunnel	**860202403** • Black / Black **860202562** • Manta Green	**860202404** • Neo Yellow **860202541** • Spartan Red

- Stunning style that matches the Adventure Front Plate.
- Constructed with a combination of lightweight extruded and heat treated cast aluminum for strength – like the XC Cast Bumper.
- Compatible with LinQ Snowboard/Ski.
- Available in all tunnels lengths and multiple colors.

ADVENTURE REAR BUMPER 16"	REV Gen4 – 129"	**860202317** • Black / Black

- Matches the Adventure front bumper.
- Stunning style and construction.
- Made of lightweight stacked aluminum plates.

ADVENTURE REAR BUMPER 16"	REV Gen4 137" (except Renegade Enduro and Renegade Sport)	**860201478** • White / Black* **860201597** • Green / Black*

- Matches the Adventure front bumper.
- Stunning style and construction.
- Made of lightweight stacked aluminum plates.
- Doesn't fit REV Gen4 146" short tunnel

**While supplies last.*

BUMPERS

ADVENTURE REAR BUMPER 16"

REV Gen4 137" regular tunnel and 146" short tunnel	**860202149** • Black / Black

- Matches the Adventure front bumper.
- Stunning style and construction.
- Made of lightweight stacked aluminum plates.

ADVENTURE REAR BUMPER 16"

REV Gen4 146" and 154" with short tunnel	**860202150** • Black / Black	**860202157** • Black / Lava Red*

- Matches the Adventure front bumper.
- Stunning style and construction.
- Made of lightweight stacked aluminum plates.

ADVENTURE REAR BUMPER 16"

REV Gen4 154" and 165" with short tunnel	**860202151** • Black / Black	**860202159** • Black / Lava Red* **860202158** • Octane Blue / Black*

- Matches the Adventure front bumper.
- Stunning style and construction.
- Made of lightweight stacked aluminum plates.

ADVENTURE REAR BUMPER 16"

REV Gen4 165" and 175" with short tunnel	**860202152** • Black / Black	**860202161** • Black / Lava Red* **860202160** • Octane Blue / Black*

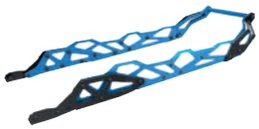

- Matches the Adventure front bumper.
- Stunning style and construction.
- Made of lightweight stacked aluminum plates.

HEAVY-DUTY REAR BUMPER

REV Gen5, Neo, REV Gen4 16"–146"	**860201610** • Black
REV Gen5, REV Gen4 16"–154"	**860201726** • Black
REV Gen5, REV Gen4 16"–165"	**860201727** • Black
REV Gen5, REV Gen4 16"–175"	**860201467** • Black*

- Premium finish heavy-duty aluminum bumper for REV Gen4 platform.
- Does not detract from deep snow performance.
- Cannot be used on vehicles with short tunnel.

REAR BUMPER

REV Gen5, REV Gen4 (Narrow) 129"	**518328745** • Black	
REV Gen5, REV Gen4 (Narrow) 137"	**518328746** • Black	**518329479** • White
REV Gen5, Neo, REV Gen4 (Narrow) 146"	**518329553** • Black	
REV Gen5, REV Gen4 (Narrow) 154"	**518328501** • Black	**518329152** • White*
REV Gen5, REV Gen4 (Narrow) 165"	**518328697** • Black	
REV Gen4 (Narrow) 175"	**518328834** • Black	
REV Gen4 (Wide) – Tundra 137"	**518330033** • Black	

- Easy-install bumper changes the appearance of your sled in minutes.
- Cannot be used on vehicles with short tunnel.

REAR BUMPER

REV-XP, XR, XS (120" and 137")	**518325481** • Black

- Easy-install bumper changes the appearance of your sled in minutes.

**While supplies last.*

XU HEAVY-DUTY REAR BUMPER

XU Skandic SWT, XU Expedition SWT	**860201106** • Aluminum
XU Skandic WT, Expedition SE, LE, Xtreme 2019 and prior	**860200991** • Aluminum*

- Ready to accept 5 cm Receiver (860201062).
- Essential for modular towing options.
- Provides complete rear protection.
- Works hard during intense use.
- Features convenient hand-gripping area.

HITCH REAR BUMPER

REV Gen5, REV Gen4 16" – 129"	**860201433** • Black
REV Gen5, REV Gen4 16" – 137"	**860201471** • Black
REV Gen5, Neo, REV Gen4 16" – 146"	**860201612** • Black
REV Gen5, REV Gen4 16" – 154"	**860201250** • Black
REV Gen5, REV Gen4 16" – 165"	**860201424** • Black
REV Gen4 16" – 175"	**860201472** • Black

- Required for hitch use.
- Easy attachment with no cutting or drilling.
- Can be used with the LinQ Snowboard/Ski Rack (860202191).
- Does not fit with vehicles with short tunnel

HITCH REAR BUMPER FOR SHORT TUNNEL

REV Gen5 (Deep Snow) short tunnel 146"	**860202647**
REV Gen5 (Deep Snow), REV Gen4 short tunnel Summit Edge 154"	**860202646**
REV Gen5 (Deep Snow), REV Gen4 short tunnel Summit Edge 165"	**860202648**
REV Gen5 (Deep Snow), REV Gen4 short tunnel Summit Edge 175"	**860202649**
REV Gen4 short tunnel Summit and Freeride 146" (except Summit Edge)	**860202213**
REV Gen4 short tunnel Summit and Freeride 154" (except Summit Edge)	**860202214**
REV Gen4 short tunnel Summit and Freeride 165" (except Summit Edge)	**860202215**
REV Gen4 short tunnel Summit 175" (except Summit Edge)	**860202216**

- Required for hitch use and towing.
- Easy mounting with no cutting.
- Also reinforces the tunnel.
- Can be used with the LinQ Snowboard/Ski Rack (860202191).

HITCH REAR BUMPER

REV-XP, XM – 146"	**860200953** • Black
REV-XP, XM – 154"	**860200954** • Black
REV-XP, XM – 163"	**860200955** • Black
REV-XP, XM – 174"	**860201135** • Black

- Heavy-duty aluminum bumper for hitch applications.
- Easy attachment with no cutting or drilling.
- Doesn't fit Grand Touring SE, LE.

HITCH REAR BUMPER

REV-XS, XR, XP – 120" and 137"	**860200952** • Black
REV-XS MXZ – 129"	**860201306** • Black
REV-XS Renegade X-RS, XM Freeride, XU Tundra – 137"	**860201307** • Black
REV-XS, XP, XR, XU Tundra – 120" and 137"	**860200803** • Black*

- Heavy-duty aluminum bumper for hitch applications.
- Easy attachment with no cutting or drilling.
- Doesn't fit Grand Touring SE, LE.

**Does not fit on 137" Freeride.*

HEAVY-DUTY HITCH REAR BUMPER

REV Gen4 (Wide) 24"	**860201942**
REV Gen4 (Wide) 20"	**860201795**

- Essential for modular towing options.
- Provides complete rear protection.
- Features convenient hand-gripping area.
- Adds towing capacity of 136 kg, up to 680 kg total.
- 3.17 cm hitch receiver included.

**While supplies last.*

HITCHES

1 ¼" FRONT RECEIVER

REV Gen4 (Wide) Skandic and Tundra

860201991

- Receiver for use with wrap-around front bumpers for LTS suspension models.
- Allows use of 3.17 cm draw bar on front of sled.

C-TYPE HITCH

REV Gen5, Neo, REV Gen4 16", XP, XR, XS, XM, XU Tundra

860201381

- Heavy-duty C-type hitch works in conjunction with hitch rear bumper.

TONGUE TYPE HITCH

REV Gen5, Neo, REV Gen4 16", XP, XR, XS, XM, XU Tundra

860200902

- Heavy-duty tongue type hitch works in conjunction with hitch rear bumper.

HEAVY-DUTY TONGUE HITCH

REV Gen4 20" and 24", XU 20" and 24"

860201023 • Grey

- Cast stainless steel construction.
- Mounting pattern for Heavy-Duty Hitch Rear Bumpers and Multi-Mount Drawbars.
- Fits on Heavy-Duty Rear Bumper 20" and 24" (860201795, 860201942)
- Fits on Multi-Mount Drawbar.

HITCH TONGUE

511000521

- Easily transforms the C-Type Hitch (860201381) into a tongue-type hitch.

1¼" TRAILER HITCH

REV Gen4 Expedition Xtreme and Skandic Sport

860202062

- Allowing quick switching of towing hook-ups or winch use.
- Stock on REV Gen4 Expedition LE, SE.

1¼" MULTI-MOUNT DRAWBAR WITH NEW HITCH PIN

Fits on 3.17 cm Trailer Hitch (860202062) and Front Receiver (860201991, 860201825)

860201804

- Allows quick installation and removal of different towing platforms.
- Use with tongue or J-Hook style hitches as needed.

2" MULTI-MOUNT DRAWBAR

Fits on XU with Rear 5 cm Receiver (860201062) or Heavy-Duty Front Bumper (860200987)

860201117

- Allows quick installation and removal of different towing platforms.
- Compatible with J-Hitch (860202116) and Heavy-Duty Tongue Hitch (860201023).

FRONT & REAR HITCH DRAWBAR	Fits on XU Rear 5 cm Receiver (860201062) or Heavy-Duty Front Bumper (860200987)	**715000972**

- Fits 5 cm receiver hitch.
- Hitch ball not included.

J-HITCH	REV Gen4 20" and 24", XU 20" and 24"	**860202116**

- Fits on Heavy-Duty Rear Bumper 20" and 24" (860201795, 860201942)
- Fits on Multi-Mount Drawbar (860201804, 860201117)
- Spring-loaded latch system for quick, secure hook-up.

2" RECEIVER FOR HEAVY-DUTY REAR BUMPER	Fits on XU Heavy-Duty Rear Bumpers WT (860200991) or SWT (860201106)	**860201062**

- Easy installation.
- Standard 5 cm size for wide compatibility.
- Allows quick switching of towing hook-ups or winch use.
- Does not fit with stock tongue hitch 2016–2018.

ACCESSORIES

HD 2500 WINCH	REV Gen4 (Wide) 20" and 24"	**860202331**

- Ergonomic clutch handle.
- Rugged all-steel gears and bushings, provides more torque and longer life.
- Automatic 100% load-holding brake.
- Sealed solenoid for all weather protection.
- Weather sealed handlebar mounted switch.
- Corded 3 m weather sealed hand-held remote.
- Pulling strength capability of 1,134 kg.
- 15.2 m of 4.8 mm wire steel cable.
- Heavy-duty 4-way roller fairlead.
- EC Compliant.
- Fits Heavy-Duty Hitch Rear Bumper (860201795) and 3.17 cm Trailer Hitch Receiver.

HAWSE GUIDE		**860201143**

- Replaces Roller Fairlead for longer cable life.
- For use with synthetic cable only.
- Replaces Roller Fairlead when Synthetic Cable (715004254) is installed.

PROTECTION & REINFORCEMENT

REV GEN5, NEO & REV GEN4

NEW SKID PLATE

REV Gen5 (Deep Snow)	**860202417** • Black **860202418** • Yellow **860202603** • Catalyst Grey **860202423** • Manta Green

- Narrower than a Full Body, but wider than an Extreme skid plate in size – good blend of protection and agility.
- Injection molded process provides perfect fit and easier installation with a clean look. Smooth surfaces also reduce drag.
- 4 mm thick high impact resistance polypropylene for durability.
- Attachment kit included.
- Chassis is premarked for easy installation.

NEW FULL BODY SKID PLATE

REV Gen5 (Trail)	**860202420** • Black **860202421** • Neo Yellow

- Injection molded process delivers clean lines, a perfect fit and easier installation. Smooth surfaces reduce drag.
- 4 mm thick high impact resistance polypropylene for durability.
- Attachment kit included.
- Chassis is premarked for easy installation.

FULL BODY SKID PLATE

Neo, REV Gen4 (Narrow)	NEW **860202604** • Neo Yellow **860201583** • Octane Blue **860201618** • Manta Green **860201227** • Black	**860201441** • Sunburst Yellow **860201442** • Orange Crush **860201443** • White **860201809** • Lava Red

- Injection molded process delivers clean lines, a perfect fit and easier installation. Smooth surfaces reduce drag.
- 4 mm thick high impact resistance polypropylene for durability.
- Attachment kit included.
- Chassis is premarked for easy installation.

FULL BODY SKID PLATE

REV Gen4 (Wide) 16" Tundra	**860202044** • Black
REV Gen4 (Wide) 20"	**860202045** • Black
REV Gen4 (Wide) 24"	**860202046** • Black

- 3-part kit includes main center section and easily removable extensions under running boards that protect brake and chaincase.
- Made of high molecular weight polyethylene.
- Provides maximum underbelly protection.

FULL BODY SKID PLATE

REV Gen4 (Wide) 16" and 20"	**860202391** • Sunburst Yellow **860201847** • Lava Red **860201848** • Manta Green	**860201653** • Black **860201810** • White

- Injection molded process provides smooth surface, better definition, a perfect fit and easier installation.
- For assertive riders who demand the utmost protection.
- Smooth bottom surface to reduce drag.
- 4 mm thick, high impact resistance polypropylene for durability.
- Extra wide, covers vital primary clutch, chaincase and front heat exchanger components to provide maximum underbelly protection.
- Attachment kit included.
- Chassis is premarked for easy installation.
- Except Expedition SWT, Skandic and Tundra

FULL BODY SKID PLATE

REV Gen4 (Wide) 24" Expedition SWT	**860202043** • Black

- 3-part kit includes main center section and easily removable extensions under running boards that protect brake and chaincase.
- Made of high molecular weight polyethylene.
- Provides maximum underbelly protection.

EXTREME SKID PLATE	Neo, REV Gen4 (Narrow)	**860202392** • Orange Crush **860202178** • Lava Red	**860201738** • Black **860202177** • Octane Blue

- Injection molded process provides smooth surface, better definition, a perfect fit and easier installation.
- For assertive riders who demand the utmost protection.
- Smooth bottom surface to reduce drag.
- 4 mm thick, high impact resistance polypropylene for durability.
- Attachment kit included.
- Chassis is premarked for easy installation.

RACING SKID PLATE	Neo, REV Gen4 (Narrow)	**860201579** • Black

- Injection molded process provides smooth surface, better definition, a perfect fit and easier installation.
- For assertive riders who demand the utmost protection.
- Smooth bottom surface to reduce drag.
- 4 mm thick, high impact resistance polypropylene for durability.
- Attachment kit included.
- Chassis is premarked for easy installation.

TUNNEL RADIATOR PROTECTOR	REV Gen5, REV Gen4 16"–137" (except short tunnel)	**860201830**
	REV Gen5, Neo, REV Gen4 16"–146" (except short tunnel)	**860201831**
	REV Gen5, REV Gen4 16"–154" (except short tunnel)	**860201832**
	REV Gen5, REV Gen4 16"–165" (except short tunnel)	**860201833**

- Used on vehciles equiped with front tunnel protector to provide the additional protection required with studded tracks.
- Made of aluminum.

REV-XM & REV-XS

EXTREME SKID PLATE	REV-XM, XS	**860201145** • Manta Green* **860201146** • Sunburst Yellow* **860200606** • Black* **860200741** • Yellow*	**860200742** • Orange Crush* **860201032** • Lava Red* **860201033** • White*

- Injection molded process provides better definition, a perfect fit and easier installation.
- For assertive riders who demand the utmost protection.
- Smooth bottom surface to reduce drag.
- 4 mm thick, high impact resistance polypropylene for durability.
- Attachment kit included.
- Chassis is premarked for easy installation.
- Includes marking for 4-stroke oil change cut-out.

FULL BODY SKID PLATE	REV-XM, XS	**860200605** • Black* **860200739** • Yellow* **860200740** • Orange Crush*	**860201035** • White **860201147** • Manta Green*

- Wide shape for full protection and maximum flotation.
- Injection molded process provides better definition, a perfect fit and easier installation.
- For assertive riders who demand the utmost protection.
- Smooth bottom surface to reduce drag.
- 4 mm thick, high impact resistance polypropylene for durability.
- Extra wide, covers vital primary clutch, chaincase and front heat exchanger components to provide maximum underbelly protection.
- Attachment kit included.
- Chassis is premarked for easy installation.
- Includes marking for 4-stroke oil change cut-out.

**While supplies last.*

EXTREME & FULL BODY SKID PLATES

FULL BODY SKID PLATE

REV-XU Expedition SE, Xtreme, LE (2009-2019) — **860200563**

- Provides additional underbelly protection in off-trail conditions.
- Made of high molecular weight polyethylene.
- Helps glide on snow and prevents snow from sticking to the frame.
- Works with A-arm protectors.
- Standard on REV-XU Expedition SE (2009–2019).

REAR SKID PLATE

REV-XU Expedition — **860201361**

- Extra underbelly protection.
- Protects components such as brakes and gearbox from impacts.
- High molecular weight polyethylene.
- Can be combined with Full Body Skid Plate (860200563) for maximum protection.
- REV-XU Expedition SWT not compatible with Rear Rack Extension (860200700).

FULL BODY SKID PLATE

REV-XP — **860200287***

- High molecular weight polyethylene embossed with Ski-Doo logo.
- For assertive riders who demand the utmost protection.
- Attachment kit included.
- Chassis is premarked for easy installation.

FULL BODY SKID PLATE

REV-XU WT 2016 and up	**860201342**
REV-XU SWT 2016 and up	**860201343**
REV-XU Tundra	**860200601**

- High molecular weight polyethylene.
- Provides maximum underbelly protection in off-trail conditions.
- Helps glide on snow and prevents snow from sticking to the frame.

FRAME UNDERBELLY BRACE KIT / S-MODULE REINFORCEMENT KIT

REV-XM, XS, XP, XR, XU Expedition — **860200905***

- S module reinforcement, standard on 600 RS racing sled.
- Compatible with Ski-Doo skid plates.

SKID PLATE FASTENER KIT
(Not illustrated)

REV-XP, XR, XS, XM — **860200808**

- Made to fit and hold your skid plate securely in place.

**While supplies last.*

REINFORCEMENT

TUNNEL REINFORCEMENT

REV Gen4 Summit X with Expert package, Summit X and Freeride 154"–165" with tMotion Adjustable Limiter Strap (860201861)

860201995

- Additional strength and traction along the running board.
- Machined aluminum extrusions.
- Colors to add some style.
- Provides more support and boot traction for aggressive riders.
- Compatible with tMotion Adjustable Limiter (860201861).
- Does not fit with Remote Limiter Strap Adjuster (860201855 and 860201496).

TUNNEL REINFORCEMENT

MXZ Neo, REV Gen4 MXZ and Renegade (except Renegade Backcountry, Backcountry X and X-RS and MXZ X-RS)

860201584 • White*
860201465 • Black

- Additional strength and traction along the running board.
- Machined aluminum extrusions.
- Colors to add some style.
- Provides more support and boot traction for aggressive riders.

TUNNEL REINFORCEMENT

Summit Neo, REV Gen4 Summit SP, Backcountry, Backcountry X

860201636 • Black
860201730 • Octane Blue

- Additional strength and traction along the running board.
- Machined aluminum extrusions.
- Colors to add some style.
- Provides more support and boot traction for aggressive riders.
- Not compatible with tMotion Adjustable Limiter (860201861).

TUNNEL REINFORCEMENT

REV Gen4 Summit X (except with Expert package), Freeride 154"–165"

860201638 • Black
860201783 • Lava Red*
860201734 • Octane Blue*

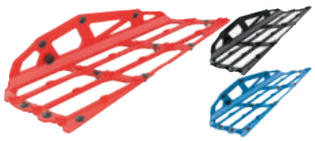

- Additional strength and traction along the running board.
- Machined aluminum extrusions.
- Colors to add some style.
- Provides more support and boot traction for aggressive riders.
- Not compatible with tMotion Adjustable Limiter (860201861).

CHASSIS REINFORCEMENT KIT

REV-XS

860200521 • Viper Red*
860200813 • Aluminum*
860200814 • Black*
860200815 • Yellow*

- Provides additional reinforcement to your tunnel along with improved grip.
- Easy installation.
- Except Renegade Backcountry and Backcountry X

RAIL REINFORCEMENT

REV Gen4 146" to 165" with tMotion and cMotion rear suspensions

860201005

- Increases rail strength and longevity.

RAIL REINFORCEMENT

REV Gen4, XM, XP 146" and up with tMotion and cMotion rear suspensions

860201464

- Lightweight cast aluminum construction.
- Increases rail strength and longevity.
- Can replace stock stiffner on Freeride.

*While supplies last.

TOE-HOLDS, FOOTRESTS & KNEE PADS

TOE-HOLDS

REWIND COVER

Summit Neo, REV Gen4 (Narrow) Summit, Backcountry, Freeride

860201463

- Covers rewind handle to let your knees slide smoothly.
- Allows installation of Knee Pads (860201917).

ADJUSTABLE TOE-HOLDS

REV Gen5 (Deep Snow), Summit Neo, REV Gen4 16" Summit, Freeride, Backcountry and Expedition 16"

860201765

- Die-cast aluminum part.
- Allows user to adjust toe-hold position for different riding styles and control.
- Foldable to ease floorboard access.
- Adjustable 7.6 cm rearward and 3.8 cm upward.
- Forward/backward and top/down adjustments.

ADJUSTABLE TOE-HOLDS

MXZ Neo, REV Gen4 MXZ, Renegade and Grand Touring

860201305*

- Adjustable solid toe-holds (non-folding).
- Provides 1.5 cm vertical and 4 cm horizontal adjustment range.
- Work with both size rubber shims and Lateral Footrests (860201402).

FIXED TOE-HOLDS

Summit Neo, REV Gen4 Summit, Freeride and Backcountry

860201510

- Fixed toe-holds for control and leverage when boondocking.

SHIM KIT FOR TOE-HOLDS

MXZ Neo, REV Gen4 (Narrow) MXZ and Renegade

860201408

- Spacers in two heights (10 mm, 20 mm) let you determine how tight your boots fit the toe-holds.

ADJUSTABLE TOE-HOLDS KIT

REV-XP, XR, XS, XU Tundra, XM (except 600 ACE and 900 ACE)

860200743 • Aluminum*

- Kit provides easy adjustment to the toe-holds to match your riding style.

TUNNEL GRIP PLATES

Fit all models (except Youth)

860200164

- Lightweight plastic grip plates for extra side boot grip in rough riding conditions.
- Developed for the 600 Race sled.
- Sold in pairs with complete hardware.

*While supplies last.

FOOTRESTS

DRIVER FOOTREST	MXZ Neo, REV Gen4 MXZ, Renegade, Backcountry and Grand Touring	**860201932** • Black **860201613** • White **860201614** • Manta Green

- Customize the fit and function of your sled.
- Offers a natural angled platform for riders that push with their feet.
- Machined aluminum extrusions in different colors, add traction and style.
- Fits with Lateral Footplates (860201402).

FRONT FOOTREST	REV-XS, XM	**860200906**

- A must for aggressive riders.
- Sloped plate provides a relaxed ankle position during long rides.

LATERAL FOOTPLATES	Neo, REV Gen4 (except Renegade Enduro, Grand Touring Limited and Expedition SE)	**860201402**

- Cast aluminum outer support for riders that use their feet to push in corners, or desire a more locked feel.
- Does not fit with air suspension.
- Not compatible with models equipped with SAS (Smart-Shock Semi-Active Suspension).

REAR FOOTREST	REV Gen5, REV Gen4 (Summit SP)	**860201504**

- Additional boot grip on rear tunnel.
- Integrated design, looks and functions great.

REAR FOOTREST KIT	REV-XM	**860200889***

- Provides additional boot grip at the rear of the tunnel when climbing.

KNEE PADS

KNEE PADS	Neo, REV Gen4 without manual reverse	**860201917**

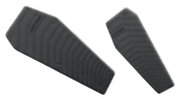

- Designed for a perfect fit on REV Gen4 (Narrow).
- Provide comfort, impact absorption and extra knee grip.
- Injected molded soft material.
- Easy install with peel-off adhesive.
- REV Gen4 (Narrow): Rewind Cover (860201463) required if pull start.

SECOND STEP KNEE PADS	REV Gen4 (Wide) 16"	**860202063**

- Designed to add extra knee grip and absorbing impacts when leaning forward in aggressive cornering situations.
- Injected molded soft material.
- Easy install with peel-off adhesive.

MANUAL REVERSE KNEE PADS	REV Gen4 (Wide) 16" with manual reverse	**860201916**

- Provides comfort, impact protection and extra grip.
- Injection molded soft material.
- Easy install with peel-off adhesive.

**While supplies last.*

SUSPENSION & FOX† SHOCK KITS

SUSPENSION

REMOTE COUPLER BLOCK ADJUSTER

REV Gen4 129" and 137" with rMotion rear suspension (2020 and prior), MXZ Sport, Renegade Sport, Grand Touring Sport (2021 & up) — **860201902***

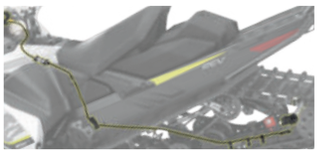

- Allows rider to attune ski-loading to current trail conditions.
- Quickly change coupler block position with a twist of the wrist.
- Go from uncoupled to your preferred coupled setting instantly.
- Coupled = less transfer, more weight on skis under acceleration.
- Uncoupled = more transfer, easier to lift skis under acceleration.
- Patent pending.

TMOTION ADJUSTABLE LIMITER STRAP

REV Gen5 (Deep Snow) — NEW **860202439**

REV Gen4 (Narrow) with tMotion and cMotion rear suspensions (except Freeride 146" 2020 and prior and Backcountry X-RS) — **860201861**

- Quickly change limiter strap length by flipping a lever, to attune ride and handling to snow conditions and terrain.
- Shortening keeps the front end lower and improves track approach angle.
- Lengthening increases transfer and lifts the front end higher.
- Adjustment is equivalent to 2 holes on a conventional strap (34 mm).
- Slim, non-intrusive design.
- 2 initial settings to choose from: holes 3 to 5 or 2 to 4 (compared to conventional strap hole positions).
- US patent 9022156.

TMOTION ADJUSTABLE LIMITER STRAP REPLACEMENT PARTS KIT

(Not illustrated)

REV-XM — **860201426**

NEW TMOTION RIGID ARM

REV Gen5 (Deep Snow) — **860202413**

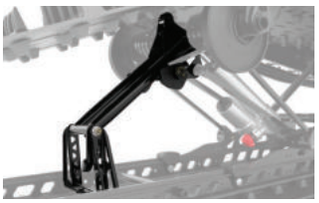

- Convert a tMotion X to a fixed arm tMotion XT suspension.
- Fixed rear arm for technical riding in steep terrain.
- Improves sidehilling performance.
- More precise and predictable while sacrificing some ease and agility.

FRONT SUSPENSION WIDENING KIT

REV Gen5 (Deep Snow), REV Gen4 Summit and Freeride with 36" RAS 3 front suspension — **860201588**

- Adjustable width 38.4"–40.1" (975–1,019 mm).
- Includes X package shock absorbers and springs.

RAS X FRONT SUSPENSION UPGRADE KIT (WITHOUT SHOCKS)

REV Gen4 MXZ, Renegade and Grand Touring with RAS 3 front suspension — **860202187**

- Update your sled RAS 3 to the new RAS X configuration.
- Provides wider ski stance offering sure-footed cornering with improved bump performance.
- Kit includes new spindles and A-Arms and all necessary hardware.
- Compatible with Pilot X Skis.

FRONT SUSPENSION KIT (36")

REV-XM, XS, XP — **860201153**

- To update your sled to the REV-XM Summit X with T3 package.
- Delivers the agility of the original S-36 handling package, plus the benefits of the RAS 2.
- Better straightline tracking on big bumps.
- Lighter weight.
- Great styling.
- HPG shocks.
- Ski stance adjustable from 35.7" (90 cm) to 37.4" (95 cm).

**While supplies last.*

FRONT SUSPENSION KIT (42" WITH SHOCKS)

REV-XM, XS, XP without 42" front suspension — **860201353**

- To update your sled to the RAS 2 X package configuration.
- 42" (107 cm) RAS 2 front suspension kit.
- Updates sleds to lastest REV-XS trail front end.
- Better straightline tracking on big bumps.
- Lighter weight.
- Great styling.
- HPG Plus R shocks with rebound adjustment.
- Includes spindle compatible with Pilot TS ski.

NEW RETROFITTABLE SWAY BAR

Neo — **860202206**

- Kit gives riders the benefits of a sway bar stability trails.

SWAY BAR QUICK-DISCONNECT LINK KIT

Summit Neo, REV Gen4 Summit and Freeride, XM and XP Summit 2013 to 2020	**860200811**
REV-XP Summit 2012 and prior	**860200667***

- Kit allows you to utilize the benefits of a sway bar on rough trails and quickly disconnect it for sidehilling.
- Sold individually.

NEW REAR SUSPENSION COIL

Neo — **860202457**

- Higher capacity springs for use with passengers or larger riders.

NEW SHOCK UPGRADE KIT

Neo Base — **860202210**

- Premium front shock upgrade for base Neo model.
- KYB 36mm high pressure gas shock absorber.
- Spring preload adjustment.
- Reverse mounting (body up) to minimize unsprung weight.

KYB SHOCKS

KYB PERFORMANCE SHOCKS KIT

REV Gen4 with RAS X suspension (except SAS) — **860202466**

- Race Edition KYB shock absorbers.
- Piggy Back 46 mm bodies with 16 mm shaft.
- Feature separate adjustments for high and low speed compression plus rebound damping.
- Kashima coated for friction-free performance and long life.
- Fits RAS X front suspension.

FOX SHOCK KITS

FRONT SHOCKS – LIGHTWEIGHT FLOAT 3 EVOL QS

REV Gen5, REV Gen4 (Summit and Freeride)

860202277

- Two separate air chambers replace coil springs and offer multiple tuning options. The QS3 adjustments offer 3 positions for easy and quick compression and rebound adjustments.

- FEATURES:
  - Optimized lightweight shock design.
  - One piece, aluminum mounting hardware.
  - High-flow velocity-sensitive damping.
  - Internal groove position sensitive technology.
  - Fully rebuildable and re-tuneable.
  - Ski stance: 34" and 36".

REAR TRACK SHOCKS – LIGHTWEIGHT FLOAT 3 QS3 (CENTER) / 1.5 ZERO QSR WITH LOCK-OUT (REAR)

REV Gen4 Summit and Freeride 146", 154", 165" with tMotion

860202278

- This FOX kit features the Lightweight Float 3 center and 1.5 Zero with lock-out rear shocks to help your sled get skinny. The center shock features QS3 three position adjustment for quick, easy compression and rebound adjustments, the rear features QS3 compression adjustment plus a lockout feature.

- FEATURES:
  - Optimized lightweight shock design
  - One piece, aluminum mounting hardware
  - High-flow velocity-sensitive damping
  - Internal groove position sensitive technology
  - Fully rebuildable and re-tuneable
  - Fits 146"-165" track lengths

FRONT SHOCKS – LIGHTWEIGHT 1.5 ZERO QS3-R

REV Gen5, REV Gen4 (Summit and Freeride, except Summit Expert)

860202275

- The newest version of FOX's renowned lightweight shocks and springs to fit deep snow sleds. They feature QS3 three position adjustment for quick, easy compression and rebound adjustments and fit S-36 front suspensions.

- FEATURES:
  - Optimized lightweight spring and shock design.
  - FOX ice scraper technology (FIST).
  - One piece, aluminum mounting hardware.
  - High-flow velocity-sensitive damping.
  - Internal groove position sensitive technology.
  - Fully rebuildable and re-tuneable.
  - Ski stance: 34" and 36".

REAR TRACK SHOCKS – LIGHTWEIGHT 1.5 ZERO QS3-R (CENTER) / LIGHTWEIGHT 1.5 ZERO QSR WITH LOCKOUT (REAR)

REV Gen4 Summit and Freeride 146", 154", 165" with tMotion

860202276

- The newest version of FOX's renowned lightweight shocks to fit deep snow rear suspensions. The center shock features QS3 three position adjustment for quick, easy compression and rebound adjustments, the rear features QS3 compression adjustment plus a lockout feature.

- FEATURES:
  - Optimized lightweight spring and shock design.
  - FOX ice scraper technology (FIST).
  - One piece, aluminum mounting hardware.
  - High-flow velocity-sensitive damping.
  - Internal groove position sensitive technology.
  - Fully rebuildable and re-tuneable.
  - Fits 146"–165" track lengths.

VENT KITS & PREFILTERS

PREFILTER GRILLE KIT

Neo, REV Gen4 (Narrow)

860201224

- Reduces water and snow intrusion with a clean, integrated look.
- Easily removable bottom grille.
- Snap-in top grille.
- Airbox pop-off valve filter.

UPPER PREFILTER AND POP-OFF VALVE FILTER KIT	MXZ Neo, REV Gen4 (Narrow)	**860201756***

AIRBOX POP-OFF VALVE FILTER KIT	REV Gen4 850 E-TEC, 600R E-TEC, 600 EFI	**860201755***

HEAVY-DUTY AIR INTAKE FILTERS	Neo, REV Gen4	**860201399**

- Filters prevent water intrusion and snow buildup.
- Reinforced intake filters, preventing damage in heavy use.
- Replacement for stock filters.
- Not compatible with One-Piece Lightweight Hood

PREFILTER GRILLE KIT	REV-XM, XS	**860200610**

- Fully integrated overmolded prefilter snap-in grilles.
- Repels and prevents snow from entering bottom pan and hood openings.
- Kit includes easily removable bottom pan grille, lower pan cover plugs, hood grille, and air-box pop-off valve prefilter.

REPLACEMENT FRONT PREFILTER	REV-XM, XS	**517305029**

PREFILTER GRILLE KIT	REV-XU Expedition, Skandic	**860201152**

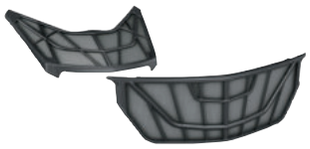

- Keeps snow and moisture out, lets air in.
- Plastic frame molded over mesh for strength.
- Installs easily.
- Totally integrated design.
- Kit includes filters for bottom pan and hood openings.
- Not compatible with Heavy-Duty Front Bumper with 5 cm Receiver (860200987).

VENT KIT FOR SIDE PANELS	REV-XM	**860200609**

- Fast air-evacuating overmolded prefilter vents.
- Easy do-it-yourself installation onto premarked production side panels.
- 4.44 cm holesaw required.
- Use in conjunction with your stock vehicle panels.
- For racing applications only.
- Kit includes vents for both side panels (24x).
- Foam with foil included.

VENT KIT	All models	**860200684**

- Assortment of replacement or additional vents (7x) with hardware.
- Can be installed on most body panels with relatively flat surface and 2.5 to 3.2 mm thickness.

**While supplies last.*

COOLING & LUBRICATION

LinQ LIGHTWEIGHT SNOWFLAP EXTENSION

REV Gen5, REV Gen4 (with short tunnel) — **860202393**

- Removable snowflap extension that helps engine cooling in hardpack, low and icy snow conditions when installed.
- Stows on the tunnel when not in use.
- Installs on the stock lightweight snowflap of Summit and Freeride models with short tunnel.
- Compatible with stock and hitch bumpers.

LinQ REMOVABLE SNOW FLAP

REV Gen4 Freeride and Summit 154" and longer

Summit Neo, REV Gen4 146" Backcountry, Summit, Freeride: specific installation required, see instruction sheet for details — **860201914**

- Lets you play in the deep powder with no restriction.
- Retains cooling properties when installed.
- Stows on tunnel when not in use.
- Installs with stock snowflap.
- Does not fit with Hitch Rear Bumper
- Does not fit short tunnel

SNOWFLAP

REV-XP, XR except GTX, Grand Touring, XU Expedition 2009 to 2019

860200106 • Black / Yellow
860200467 • Black / Grey

- Customize your sled.
- Hardware included.

TUNNEL ICE SCRATCHERS WITH REPLACEABLE TIPS

REV Gen 4 16" (129") and Grand Touring LTD	**860202267***
REV Gen5 (Trail), REV Gen4 16" (137" and up) and Summit XM	**860202387**
REV Gen4 20" and 24"	**860202388**

- Thoughtful design features replaceable carbide tips.
- Provides additional cooling in hard or icy snow conditions.
- Coil design allows reverse operation without damage.
- Easily stored below running board when not in use.
- Not compatible with models equipped with SAS (Smart-Shock Semi-Active Suspension).

**Not compatible with 129" and 137" Sport models with SC-5M suspension.*
**Bracket (860201503) required for MXZ 129" with quick-adjusters.*

NEW ICE SCRATCHER

REV Gen5 (Trail), Neo, REV Gen4 — **860202330**

- Provides additional cooling in hard and icy conditions.
- Double coil allows use in reverse without damage.
- Small and discreet, can be stored along the rail when not in use.

ICE SCRATCHERS TIPS

Fits with all Ice Scratchers — **860201446** • Delta shape

- Ice scratcher replaceable carbide tips.

RAIL ICE SCRATCHERS

REV Gen5 (Deep Snow), Neo, REV Gen4, XM, XP Summit and Freeride — **860201728**

- Provide additional lubrication in hard and icy conditions.
- Rail mounted, small, light.
- Design expands on coil concept to allow reversing without damage.
- Easily stored when not in use.

**While supplies last.*

AIR RADIATOR KIT	REV-XS 1200 4-TEC (2016 and up)	**860201401**
	REV Gen4 (Wide) with 600 ACE, 900 ACE, 900 ACE Turbo and 900 ACE Turbo R	**860202038**
	REV Gen4 (Wide) Expedition, Skandic and Tundra with 600 EFI	**860202144**

- Provides additional cooling in extreme conditions.
- Not compatible with Auxiliary LED Light (860201235).

ELECTRICAL & ELECTRONICS

ELECTRICAL

ENGINE HEATER KIT	For Rotax 600 ACE, 900 ACE and 1200 4-TEC engines	**860200367**

- Improves starting in extreme cold temperatures.

BLOCK HEATER KIT	REV Gen4 (Wide) with 900 ACE Turbo and 900 ACE (2019 and up), and 600 ACE (2020 and up)	**860201980**

- Allow easy starts in the coldest of conditions.
- Easy installation.

PRIMER KIT	REV-XU Tundra	**860200416**

- Provides hassle-free starting in extreme cold temperatures.

ELECTRIC STARTER KIT	REV Gen5 (Deep Snow), Neo, REV Gen4 (Narrow)	**860201282**
	REV-XP, XM, XS 600 E-TEC (2009 and up), 800R, 800R E-TEC	**860200627**
	REV-XP with 500 SS, 600 Sport (2009 and up), XP Fan, XU Tundra	**860201085**

- Start your sled with the simple push of a button.
- Kit components may vary per model.

REWIND STARTER KIT	REV Gen5, REV Gen4 (with 7.8 in wide LCD color display)	NEW **860202533**
	600 HO E-TEC, 800R E-TEC engines (except REV-XU Expedition, WT, SWT)	**860201053**
	REV Gen4 16" 600R E-TEC, 850 E-TEC and 600 EFI	**860201410**
	REV Gen4 20" (Wide) 850 E-TEC, 600R E-TEC, 600 EFI	**860202123**

- Complete rewind kit for those wanting extra security.
- Rewind handle locates behind panel; instant handle access requires different side panel.

ELECTRICAL

USB POWER OUTLET KIT

Neo, REV Gen4	**860201261**

- Provides clean, stable power to recharge your electronics while riding.
- Dual USB ports.
- Plug-and-play installation.
- Includes wiring harness.
- Not compatible with 7.8 in. wide LCD color display.

12-VOLT POWER OUTLET KITS
(Not illustrated)

Neo, REV Gen4	**860201423**
REV-XP, XR, XU Tundra (except standard 2011–2012)	**860200196**
REV-XM, XS	**860200632**

- Power up all your electronics with these easy-to-mount 12V plugs.
- Install inside storage compartment.
- Wiring harness included.

NEW USB INTELLIGENT POWER OUTLET KIT

REV Gen5, Neo, REV Gen4	**860202433**

- Power all your electronics with this easy to mount USB plug.
- Provides 1 USB-A (QC3.0) and 1 USB-C (PD) plugs.
- Power rate: 36 watts.
- Intelligent USB charger for a quick charge when battery is low.
- Installs inside storage compartment.
- Includes wiring harness for installation on REV Gen5 models.
- Requires Harness extension for cellphone holder and USB plug 515178153 for installation on REV Gen4 models.
- Glovebox for one-piece lightweight hood (860202193 or 860202572) is necessary If installed on REV Gen4 lightweight hood models.
- Not compatible with 7.8 in. wide LCD color display for REV Gen 4.

QC : quick charge
PD : power delivery

12-VOLT POWER OUTLET REPLACEMENT KIT

861507200

- Wiring harness is not included.

12-VOLT PLUG FOR LinQ MULTI-MOUNT PLATE

REV Gen4 (Wide) 20" and 24"	**860201888**
Neo, REV Gen4 16"	**860202069**

- Standard 12V outlet for the rear of the vehicle.
- Multi LinQ Plate Retrofit Kit (860202133) required for installation on Skandic Sport.

REAR 12-VOLT POWER OUTLET
(Not illustrated)

REV-XU Skandic and Expedition without E-TEC engine	**860200979***

- Mounts inside rear seat storage compartment.
- Wiring harness included.

HEATED VISOR KIT
(Not illustrated)

Neo, REV Gen4	**860201283**
REV-XM, XS, XP, XR, XU Tundra	**860201234**

- Easy install plug-in for visor kit or heated bags.
- Wiring harness included.

HEATED PASSENGER VISOR KIT

860200882

- Enjoy fog-free riding with this visor kit option for your 1 + 1 Seat.
- To be used in conjunction with Heated 1 + 1 Grips with Guards (860200584).

**While supplies last.*

1+1 SEAT ELECTRICAL VISOR/ HEATED BOOTS WIRE HARNESS	REV Gen5, Neo, REV Gen4	**860201981**

- Works in conjonction with the LinQ 1+1 Seat Heated Grips (860201840).
- Provides 2 extra connections: one connection for electric visor and one connection for heated boots.

RCA ADAPTOR PLUG KIT	**515176794**

- Y plug power splitter lets you connect 2 heating components or 1 heater and 1 electrical visor.

ELECTRIC ACCESSORIES WIRING HARNESS *(Not illustrated)*	REV-XS, XM, XP, XR, XU Tundra (except Tundra Standard 2011–2012)	**860200817**

- Electrical kit required when combining multiple accessories.

ELECTRONICS

E LinQ	REV Gen5	NEW **860202354**
	Neo, REV Gen4 (except Summit, Freeride and 600 EFI)	**860201719**

860202354

860201719

- Combines both DESS cord and heated visor/accessory cord into one.
- Converts standard DESS cord into a powered cord.
- Easy and quick magnetic connection that self locates.
- Reduces chances of a broken connector.
- Increases freedom of movement with less cords.
- Works with any electric helmet and 12V heated visor.
- Maintains power connection 100% of the time.
- Supply power up to 3A.

E LinQ RF DESS KEY	REV Gen5	**515179017** *(Not illustrated)*
	Neo, REV Gen4	**515178582**

- Sold as replacement part for the E LinQ vehicle connector.

DESS CORD HOLDER	REV Gen5, Neo, REV Gen4	**278003870**

- Hook currently sold with the E LinQ vehicle connector (860201719).
- Sold both as a replacement part for the E LinQ and as an add-on for any DESS cord from the last 10 years.
- Allows rider to attach DESS cap to the jacket and provides out-of-the-way convenience when not in use.

PROGRAMMABLE RF D.E.S.S.™ KEY	2015 and up vehicles with 600, 900 ACE, 900 ACE Turbo or 1200 engine	**860201162** • Green **515178286** • Black

- Digitally Encoded Security System (D.E.S.S) key's ball-and-socket design provides riders with easy and quick starts every time.
- Anti-theft technology, the key communicates with the vehicle wirelessly so the vehicle starts only when the key code matches the vehicle, for ultimate peace of mind.
- Color options facilitate the differentiation between the programmed keys.
- Programmable RF D.E.S.S.™ Key can also be programmed to limit the speed of the snowmobile and the engine torque. Enabling first-time users and less experienced operators to learn how to operate while gaining the necessary confidence and control.

Speed limitation is available on:
2015 and up 600, 900 ACE, 900 ACE Turbo models and on 2017 and up 1200 engine models.

ELECTRONICS

PROGRAMMABLE D.E.S.S.™ KEY

515178284

- Anti-theft technology, Digitally Encoded Security System (D.E.S.S) key easily snaps onto the vehicle and provides riders with easy and quick starts every time.
- The key communicates with the vehicle wirelessly so the vehicle starts only when the key code matches the vehicle, for ultimate peace of mind.
- The Programmable D.E.S.S. Key can also be programmed to limit the speed of the snowmobile and the engine torque. Enabling first-time users and less experienced operators to learn how to operate while gaining the necessary confidence and control.

Speed limitation is available on:
2014 900 Ace engines.

MONTANA GPS SUPPORT KIT
(Not illustrated)

REV-XS, XM

860201029*

- Mounting kit and hardware for Garmin Montana GPS.
- To be able to use GPS on more than one vehicle.

UNIVERSAL GPS SUPPORT KIT

REV-XR, XU

860201018*

- Kit includes mount, wiring harness and all hardware.
- GPS sold separately.
- Requires Montana GPS and Support Kit (860201417).

AMBIENT AIR AND ENGINE TEMPERATURE MODULE

2015 and up for all platforms	**860201021***
Neo, REV Gen4	**860201362**

- Get both outside air and engine temps on your cluster.
- Fits both analog and digital multifunction gauge.
- Plug-and-play in vehicle harness.

**Except fan-cooled engines and 2015 P-TEK.*

**While supplies last.*

TRAILERING & COVERS

SUPERGLIDE II PRO

860201216

- No more ripping up the plywood on your trailer.
- Allows skis to glide with ease.
- Traction knobs incorporated for better traction.
- Exclusive venting, protects the deck of your trailer from moisture damage.
- Total length of 6 m.
- Each box contains 8 pieces 21.5 cm x 74.9 cm.
- Comes with 48 specially coated screws with grommets.

SUPERGLIDE II WIDE

860201592

- Allows sled skis to glide with ease.
- Specifically designed traction knobs provide improved traction for your feet.
- Oval mounting channels and custom shoulder screws prevent warping by allowing for expansion and contraction that results from varying temperature.
- Exclusive venting, protects the deck of your trailer from moisture damage.
- Each box contains 8 pieces 34.3 cm x 74.9 cm.
- Comes with 72 specially coated screws with grommets.
- Total length of 6 m.

SUPERGLIDE EDGE RAIL TRIM

860201217 • Aluminum

- To secure Superglides on ramps or decks leaving an encapsulated finished edge.

SUPER TRACTION GRID

860201593

- Super Traction Grids' strategic grid pattern provides incredible grip and accommodates all snowmobile tracks, even with paddles or studs.
- Each box contains 4 pieces 20.9 cm x 76.2 cm and hardware.

SUPERCLAMP II

860200950

- Innovative trailer tie-down system.
- Silicone rubber pads to protect your skis.
- Front and middle handles allow easy maneuverability.
- Pad lock compatible, becomes a theft deterrent.
- Tension adjustment knob—fits all snowmobiles.
- Comes with screw style deck hook.

REAR SUPERCLAMP WITH SUPERTRAC

860201425

- Snowmobile tie-down system for rail.
- Silicone rubber pads to protect snowmobile suspension skid.
- Tension adjustment knob—fits all snowmobiles.
- 30 cm Supertrac kit included.
- Padlock compatible, becomes a theft deterrent.

RAMP CROSSBAR PROTECTORS

2 pieces with 6 screws	**860201672**
10 pieces with 30 screws	**860201673**
24 pieces with 72 screws	**860201674**

- Enhance and protect your ramp investment
- Designed to mount over 2.5 cm ramp crossbars on solid, double and tri-fold loading ramps.
- 2 pieces together helps prevent stud damage to loading ramps from snowmobile studded tracks while adding traction

TRAILERING & COVERS

SUPERTRAC KIT

860201413 • 12″
860201414 • 24″
860201415 • 48″

- Includes: 1 piece Supertrac, 1 Supertrac deck hook, 2 end caps and all mounting hardware.

T-STYLE DECK HOOK

860200995

- For trailers with a channel in the floor.

SUPERTRAC DECK HOOK

REV Gen5, Neo, REV Gen4 (Narrow)

860201416

- For Supertrac.
- Adjustable and removable hook.

SCREW STYLE DECK HOOK

860200994

- Most common.
- Comes standard with front Superclamps.
- Screws into the existing hole where you would screw the old style bar and crank into or make your own holes.

LIGHTWEIGHT PACKABLE COVER

Neo, REV Gen4

860202172

- Compact, lightweight and packable.
- Covers front lights, handlebar, cluster, glovebox and seat area.
- Fits all REV Gen4 from 16″ to 24″.

TUNNEL COVER

REV Gen5, Neo, REV Gen4 (Narrow) and (Wide) 16″ up to 146″ length sleds

860201844

- Protects tunnel accessories (single stacked).
- Compatible with all covers (except Grand Touring Limited).
- Easy to install.
- Not compatible with LinQ Saddlebags (860200624).

WHICH COVER BEST FITS YOUR SLED?

PLATFORMS AND STOCK MODELS		EQUIVALENT CONFIGURATION AND POSSIBLE OPTIONS																					SKU
		1-UP SEAT	1,5 UP SEAT (SHORT 2-UP SEAT TUNDRA)	2-UP SEAT and 1 + 1 SEAT	BACKREST	1+1 PASSAGER RACK	PASSENGER HANDGRIPS	PASSENGER WIND DEFLECTORS	NO WINDSHIELD	ULTRA LOW WINDSHIELD (20 CM)	LOW WINDSHIELD (36 CM)	MEDIUM WINDSHIELD (43 CM)	HIGH WINDSHIELD (58.5 CM)	EXTRA HIGH WINDSHIELD	ULTRA HIGH WINDSHIELD (70 CM)	MIRRORS ON WINDSHIELD SIDE DEFLECTORS	HANDLEBAR AIR DEFLECTORS	MXZ HI-RISER KIT OR SUMMIT HI-RISER KIT	EXTRA FRONT BUMPER	LUGGAGE BOX	WRAP-AROUND BUMPER	CARGO BOX	
RIDE-ON-COVER SYSTEM WITH RAP-CLIP																							
REV GEN5 (DEEP SNOW)	Summit (SP, Expert, EDGE, X) Freeride	•				•			•		•						•	•	•				860202550
REV GEN5 (TRAIL)	MXZ (X-RS), Renegade (Adrenaline, X, X-RS), Renegate (Adrenaline, Sport, X, X-RS)	•	•			•			•	•	•						•	•	•				860202546
	With medium windshield accessory	•	•			•						•				•	•	•	•				860202548
	With 1+1 seat accessory			•	•	•	•	•				•	•		•	•	•	•	•				860202551
REV GEN4 16" NEO	Summit (Neo)	•				•			•	•	•						•	•	•				860201884
	Summit & Freeride with medium or high wind shield accessory	•				•						•	•			•	•	•	•				860201885
	MXZ (Sport, X-RS, NEO), Backcountry (Sport, Standard, X, X-RS)	•	•			•			•	•	•						•	•	•				860202546
REV GEN4 16"	Renegate (Enduro)	•	•			•						•				•	•	•	•				860202548
	MXZ, Renegade, Backcountry, with high or ultra high windshields accessory	•	•			•							•		•	•		•	•				860202552
	Expedition (Sport), Grand Touring (Sport)			•	•	•	•	•				•	•		•	•	•	•	•				860202551
	Grand Touring (Limited)			•	•		•	•				•	•		•	•	•	•	•	•			860201887
	1up with wrap around bumper	•				•						•	•		•	•	•	•	•		•		860202608
	2up with wrap around bumper			•	•	•	•	•				•	•		•	•	•	•	•		•		860202609
REV GEN4 LTS 16"	Tundra (LT & Sport)	•	•	•		•					•	•	•		•	•	•	•			•		860202173
REV GEN4 20"	Expedition (LE, SE)			•	•		•	•				•	•		•	•	•	•	•		•	•	860201972
	Expedition Xtreme	•							•	•	•	•				•	•	•	•		•	•	860201973
REV GEN4 LTS 20" & 24"	Skandic (Sport)	•							•	•	•	•				•	•	•	•		•	•	860201973
REV GEN4 24"	Expedition (SWT)			•	•		•	•				•	•		•	•	•	•	•		•	•	860202200
INTENSE RAP-CLIP COVER																							
YOUTH	Youth 120, Youth 200	•							•		•						•						860202553
REV-XM	Summit SP	•								•	•		•		•	•		•	•				860201375
	Renegade Backcountry	•										•	•			•		•	•				860201374
	REV-XM with Medium-High Windshield	•										•	•			•		•	•				860201376
REV-XS	MXZ X, Renegade X	•								•	•						•	•	•				860201373
	MXZ (Sport, TNT, Blizzard), Renegade (Sport, Adrenaline, Enduro)	•										•	•			•		•	•				860201374
	REV-XS 1-Up with Ultra High Windshield	•												•	•	•		•	•				280000627
	REV-XS with 1+1 and Backrest			•	•		•	•				•	•			•		•	•				280000626
	REV-XS with Side Panel Mirrors	•									•	•	•				•	•					280000609*
	Grand Touring LE			•	•		•	•					•	•	•								860201371
	Grand Touring SE			•	•		•	•					•	•	•					•			860201372
	Expedition Sport, Grand Touring Sport			•	•		•	•					•	•	•	•		•	•				280000630
REV-XU	Tundra (Sport, LT, Xtreme)	•		•							•	•	•			•		•	•				280000650
	Tundra with Extra High Windshield	•		•										•		•			•				280000673
	Expedition (LE, SE, SWT), Skandic (WT, SWT)			•	•		•	•						•	•	•			•				280000649
	Expedition Extreme	•									•	•						•	•				860201377
NO RAP-CLIP, NO RIDE-ON-COVER SYSTEM																							
REV-XP	Summit Sport	•								•	•						•	•					860201387
	MXZ Sport, Renegade Sport	•										•	•			•	•	•					860201388
	Expedition Sport			•	•		•	•					•	•		•							860201389
	REV-XP with 1+1 and Backrest			•	•		•	•				•	•			•	•	•					280000590*

**While supplies last.*

GARAGE & TRUCK SLED DECKS

DELUXE TOOL KIT

860202029

- Casing fits perfectly in Seat Storage Box with or without battery (860202532).
- Features high-quality tools.
- Includes:
  - Stainless steel open end / ring end wrenches; 8–10mm, 10–13mm, 12–14mm, 15–17mm, 16–19mm.
  - 6.4 mm drive ratchet with 10 cm extension, hexagonal 8 – 10 – 13 – 16, Torx 25 – 30 – 40, Allen 4 – 6 – 8 and Philips #2.
  - Long nose vise-grip.
  - Spring hook tool.

RATCHET TIE-DOWNS

715008309

- 181 kg safe working load.
- 2.5 cm x 3 m strap with Sea-Doo, Ski-Doo and Can-Am logos.
- Deluxe ratchet with rubber handle.
- Coated hooks.
- Pack of 2.

HEAVY-DUTY RATCHET TIE-DOWNS

715008308 • 300 mm webbing included
715006227 • 460 mm webbing included.

- 454 kg safe working load.
- 38 mm x 1.8 m strap with with Sea-Doo, Ski-Doo and Can-Am logos.
- Deluxe ratchet with rubber handle.
- Vinyl-coated hooks.
- Pack of 2.

LOCKABLE VEHICLE FUEL CAP

860200387

- Lockable to protect your fuel.
- Meets latest EPA requirements.

SKI-DOO 5 CM RUBBER HITCH CAP

520001498

makita
EXPEDITION
GENUINE CARBIDE RUNNERS
LISSE AU CARBURE D'ORIGINE

PARTS

// PARTS

104 TRACTION & CONTROL
115 PROPULSION
117 ELECTRICAL

SKI-DOO LIMITED WARRANTY*

// 2-YEARS ON GENUINE BRP PARTS**

With Ski-Doo parts, you get the peace of mind of a FULL TWO-YEARS WARRANTY. And if they're installed by your authorized BRP dealer, labor is covered too. BRP-rebuilt components are a cost-effective solution.

Ski-Doo-rebuilt parts carry the same one-year warranty for major assemblies like short blocks, cylinders and crankshafts.

**Purchased at an authorized BRP dealership/distributor or on a BRP-authorized online store. Other exclusions may apply, see complete limited warranty or contact your Ski-Doo authorized dealer. Unless otherwise stipulated or required by law. This limited warranty does not apply to factory installed accessories.*

*** Installed by an authorized BRP dealership on a MY23 Ski-Doo snowmobile. Otherwise 1 year limited warranty.*

TRACTION & CONTROL

SKIS

RAPID ADJUST SKI STANCE

Fits all Pilot 7.4 and Pilot X skis	NEW 860202334
Fits all DS-1, DS-2, DS-3	860201619

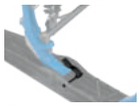
Wide ski stance

Narrow ski stance

- Quick tool-less design adjusts ski stance in seconds.
- Go from on-trail stability to off-trail agility.
- Allows for 2" of ski stance adjustment.
- Sold in pairs.
- Needs Rubber Stopper Pads (505074748) to install on DS-1 and DS-2 skis (sold individually).

DEEP SNOW LIGHTWEIGHT SKI SPINDLE KIT

REV Gen4 with 36" ski stance — **860201976**

- Improves front dynamics when sidehilling.
- 400 g lighter than stock spindle.
- Standard on Summit X with Expert package and Freeride 154"–165" 2020 and up.

PILOT X CONVERSION KIT

REV Gen4 MXZ, Renegade & Grand Touring — **860202310**

- Upgrades earlier models to the latest Pilot X skis.
- Completes kit including 2 Pilot X ski assemblies with pre-installed handles, 2 carbides and all required hardware.

PILOT TS CONVERSION KIT

REV Gen4 MXZ, Renegade, Grand Touring — **860201484**

- Upgrade to the revolutionary adjustable Pilot TS skis.
- For 2016 and up REV-XS models with RAS 2 or previous vehicles with 42" RAS 2 upgrade kit and 2016 spindle (860201241).
- REV-XS 2016 and up with RAS 2, REV-XP, XR, XS with 42" RAS 2 and 2016 spindle (860201241 or 860201353).

PILOT 7.4 UPGRADE KIT

860202119 • Black

- Upgrade earlier models to the latest Pilot 7.4 skis.
- Complete kit including 2 Pilot 7.4 ski assemblies with pre-installed handles, 2 carbides and all required hardware.
- Does not fit with LTS suspension.

PILOT 5.7 SKI UPGRADE KIT

860200524 • Black

- Complete kit for upgrading earlier snowmobile models.
- Includes 2 skis, 2 handles with rivet kit, 2 Expedition carbides and all required hardware.

PILOT DS-2 SKI KIT

860201487 • Black

- Complete kit includes 2 ski assemblies with pre-installed handles, 2 Expedition carbides and all required hardware.

PILOT 7.4 SKI LINER

Pilot 7.4 skis — **860202390** • Black

- Provides additional flotation and reduces ski wear.
- 260 mm (10.25") wide.
- Same durable material as 7.4 skis.
- Sold in pairs.

PILOT DS SKI LINER	Pilot DS-2 skis Pilot DS skis	**860201040** • Black **860200636** • Black

- Provides additional flotation and reduces ski wear.
- Same durable material as DS Ski.
- Sold in pairs.

SKI SKIN	Pilot 6.9 skis	**860200422** • Black

- Provides additional flotation and reduces ski wear.
- Made of durable polyethylene.
- Sold in pairs.

DS-3 SKI TIP KIT	Fits vehicles with DS-3 skis	**860201214** • Black **860201501** • Sunburst Yellow

- Easy-install custom color tips change the appearance of your sled in minutes.
- Adds flotation on the front of the DS-3 ski.
- Sold in pairs with mounting hardware.

SKI HANDLE RIVET KIT	**860200525**

- Includes 2 long and 2 short aluminum rivets for repairing the handle on Pilot skis.

SKI HANDLE	Pilot 5.7, 6.9, Pilot SL and Pilot TS, Pilot X and TX	**505070917** • Yellow **505070963** • Black **505071038** • Scarlet Red **505071048** • Orange Saturn **505071059** • Viper Red **505071556** • Full Moon	**505072102** • White **505073649** • Race Orange **505073642** • Sunburst Yellow **505074226** • Manta Green **505074223** • Tactical Grey

- High-density colored polyethylene loops.

SKI HANDLE	Pilot 7.4, DS-1, DS-2, DS-3	**505072976** • Black **505073107** • Yellow **505073108** • White **505073388** • Lava Red	**505074229** • Manta Green **505073513** • Orange Crush **505073651** • Race Orange **505073665** • Sunburst Yellow

- High-density colored polyethylene loops.

SKI HANDLE	Pilot R	**505071674** • Yellow	**505073138** • Black

- ISR compliant race ski loop.
- High-density colored polyethylene loops.

SKI HANDLE	Pilot X, Pilot TX, 5.7, 6.9, SL and TS	**505075029** • Lava Red **505075028** • Sunburst Yellow	**505075275** • Manta Green **505074778** • Black

- High-density colored polyethylene loops.

// SKIS

Skis make all the difference in getting your sled to handle just how you like. We offer eight different styles of skis for you to choose from. Which one is right for you? Here are some tips on choosing the right one:

PLATFORMS: REV GEN4 / XP / XR / XU / XS / XM / REV				
TOURING		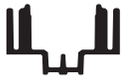	**PILOT 5.7 SL** 2 carbides/ski	• Lightweight single or dual runner skis provide effortless steering at low speeds and constant grip without compromise at higher speeds. • Standard use is one carbide runner—add a second to reduce darting. • Great all-around trail performance.
UTILITY			**PILOT 7.4** 1 carbide/ski	• Specifically designed for utility purposes. • Deeper keels allow more control while towing. • Increased tip-up rear end for better reverse capability. • 1 inch wider than Pilot DS-2 for improved flotation in deep snow. • More aggressive cornering while keeping a light steering feeling.
TRAIL SPORT			**PILOT 5.7** 1 or 2 carbides/ski****	• Lightweight single or dual runner skis provide effortless steering at low speeds and constant grip without compromise at higher speeds. • Standard use is one carbide runner—add a second to reduce darting. • Great all-around trail performance.
			PILOT TS ADJUSTABLE 1 carbide/ski	• The industry's first and only adjustable ski. • The Pilot TS skis allow riders to change ski bite for changing snow conditions or riding styles easily and quickly. • With the Pilot TS skis you dial in the perfect setting by turning a knob on the ski leg. • The ski runner has ½" (12.5 mm) of travel up and down. • The thin runner and square keel design work together to eliminate darting.
			PILOT X 1 carbide/ski	• Completely redesigned from Pilot 5.7 with a new structural topside for 10% more rigidity. • 31 mm longer keel with a new shape reduces darting. • Adds 10% more lateral surface area and blends more smoothly with a new carbide. • 11° degree reduction in approach angle.
		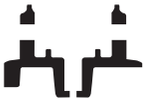	**PILOT TX** 1 carbide/ski	• Improved to better match the REV Gen4 features. • Redesigned top side for increased rigidity. • 20 mm shorter overall length and more dramatic tip-up at the rear. • 63 mm longer runner plate increases lateral surface for more effective cornering. • Smoother front approach angle to reduce darting even further.
TRAIL PERFORMANCE			**PILOT R** 1 carbide/ski	• Straight from the MXZ X 600RS race sled. • Very aggressive profile for sharp handling. • Lightweight with high rigidity. • Proven on the ISOC race circuit.
DEEP SNOW			**PILOT DS**** 1 carbide/ski	• Designed specifically for deep snow riding. • Works well in many off-trail applications from utility sleds to mountain sleds. • Thin edge is effective for grabbing side hills.
			PILOT DS-2 1 carbide/ski	• Evolution of the DS with a deeper and shorter keel. • Increased agility and less effort than the original. • Great all-around ski for deep snow use. • Standard on mountain sleds with 2.5" lug tracks and utility sleds.
			PILOT DS-3** 1 carbide/ski **PILOT DS-3 REV Gen4***** 1 carbide/ski	• Deep snow ski designed to match the latest 3" lug and longer tracks. • 0.47" (12 mm) deeper keel than DS-2. • Works well for aggressive riders using the biggest tracks.

***Does not fit REV Gen4. ***Fits only REV Gen4. ****Second carbide can be added to ski by drilling marked additional holes.*
Note: The use of aggressive skis, ski carbide runners or studs will alter the handling of your snowmobile, particularly in terms of maneuverability, acceleration and braking. Please refer to your Operators Guide for more details.

	COLORS																			
	Black		Yellow		Sunburst Yellow		Black/Yellow		Black/White		Viper Red		Lava Red		Orange Crush		Race Orange		Manta Green	
	Left	Right	Left	Right	Left	Right	Left	Right	Left	Right	Left	Right	Left	Right	Left	Right	Left	Right	Left	Right
	505072443		N/A		N/A		N/A		N/A		N/A		N/A		N/A		N/A		N/A	
	505074736		N/A		N/A		N/A		N/A		N/A		N/A		N/A		N/A		N/A	
	505072854	505072855	505073028	505073029	505073575	505073576	505073030	505073031	505073032	505073033	505073026	505073027	N/A		505074071	505074072	505073645	505073646	505074239	505074240
	505074829	505074830	N/A		505073851	505073852	N/A		N/A		N/A		N/A		505074067	505074068	N/A		505074235	505074236
	505074926	505074927	N/A		505075024	505075025	N/A		N/A		N/A		N/A		N/A		N/A		N/A	
	505074776	505074777	N/A		505075026	505075027	N/A		N/A		N/A		N/A		N/A		N/A		N/A	
	505074670		N/A		505074690		N/A		N/A		N/A		N/A		N/A		N/A		N/A	
	505073100		N/A		N/A		N/A		N/A		N/A		N/A		N/A		N/A		N/A	
	505073227		505073277		505073658		N/A		505073279		N/A		505073510		505073511		505073654		505073354	
	505073568		N/A		505073627		N/A		N/A		N/A		N/A		505074023		N/A		505073990	
	505074746		N/A		505074756‡		N/A		N/A		505074747		N/A		505074757		N/A		505074755	

SKI-DOO PILOT* SKIS AND CARBIDES TO SUIT ALL RIDING STYLES

NEW CARBIDES	Youth	**860202555**
	• 7/16" flat top runner with 4" of 60 degree turning carbide. • Sold in pairs.	
PILOT X CARBIDES RUNNER	Pilot X and Pilot 5.7 Skis	**860202180**
	• 4" 90° carbides	
PILOT TX CARBIDES RUNNER	Pilot TX Skis – 4" 90° carbides Pilot TX Skis – 7" 60° carbides	**860202192** **860202243**
	• 12.5 mm longer runner: Increased front-end grip and steering stability. • Smoother runner attack angle (10°) for increased predictability.	
PILOT TS CARBIDE RUNNER	Pilot TS - (7" 60° tall)	**860201364**
	• Increases front end bite with an extra 1/4" (6 mm) of runner depth, plus 7" of 60° carbide. • For Pilot TS adjustable skis. • Sold in pairs. • Patent pending US20150314800A1.	
PILOT TS CARBIDE RUNNER	Pilot TS - (7" 60° carbides - Pilot TS) Pilot TS (stock replacement) - (5" 90° carbides)	**860201240** **860201178**
	• For Pilot TS adjustable skis. • Sold in pairs. • Patent pending US20150314800A1.	
PILOT EXPEDITION CARBIDES	Pilot X, Pilot 5.7 SL, Pilot 5.7, Pilot 7.4, Pilot DS, Pilot DS-2, Pilot DS-3 Skis	**860201044** • Square - Pack of 2 **860201220** • Round 7/16" - Pack of 2
	• Protected under patent numbers US 7,413,198, US 7,389,995 and CA2535565.	
PILOT EXTREME CARBIDES	Pilot X, Pilot 5.7 SL, Pilot 5.7, Pilot 7.4, Pilot DS, Pilot DS-2, Pilot DS-3 Skis Pilot X, Pilot 5.7 SL, Pilot 5.7, Pilot DS, Pilot DS-2, Pilot DS-3 Skis	**860201045** • Round 1/2" - Pack of 4 **860201043** • Round 1/2" - Pack of 2
	• Protected under patent numbers US 7,413,198, US 7,389,995 and CA2535565.	

**Protected under patent numbers US 7,413,198, US 7,389,995 and CA2535565.*
Note: The use of aggressive skis, ski carbide runners or studs will alter the handling of your snowmobile, particularly in terms of maneuverability, acceleration and braking. Please refer to your Operators Guide for more details.

SKI-DOO PILOT* SKIS AND CARBIDES TO SUIT ALL RIDING STYLES

PILOT R CARBIDES

Pilot R skis	**860201697**

- Round, 7/16" runners with 4 fixation points and 6" of 60° carbides.
- Pack of 2.

SKI-DOO BY woodys CARBIDES

CARBIDE RUNNER

Pilot skis, except DS and DS-2	**860202557** • Preformed 4" 60°
Pilot X, Pilot 5.7 SL, Pilot 5.7, Pilot DS, Pilot DS-2, Pilot DS-3 skis	**860202558** • Preformed 6" 60°
Pilot X, Pilot 5.7 SL, Pilot 5.7, Pilot DS, Pilot DS-2, Pilot DS-3 skis	**860202559** • Preformed 8" 60°

- The Dooly† by Woodys has two 7/16" Flat-Top† runners mounted on a plate for each ski.
- Four contact lines on snow surface help decrease darting of sled as it makes own groove in a trail.
- When in a turn, only one of the Dooly bars is in contact with the snow or ice.
- A Dooly with 4", 6" or 8" of carbide on both runners provides the same turning power as a single runner with 4", 6" or 8" of turning carbide.
- Sold individually.

ACE SKI RUNNER

Pilot X, Pilot 5.7 SL, Pilot 5.7, Pilot 7.4, Pilot DS, Pilot DS-2, Pilot DS-3 skis	**860201969** • Preformed 6" 60°
Pilot X, Pilot 5.7 SL, Pilot 5.7, Pilot 7.4, Pilot DS, Pilot DS-2, Pilot DS-3 skis	**860201970** • Preformed 8" 60°

- Woodys ACE single runner line uses a 3/8" x 1/2" preformed steel square bar.
- Taller profile and more aggressive, providing excellent control in all conditions.
- Works great in deep snow.
- Carries innovative features like 60° carbide inserts that are guaranteed not to come out under any conditions, Flat-Top design, rounded wear pads, full-length hardweld and bevel-cut host bar that doesn't snag trailer edge.
- Pack of 2.

EXECUTIVE† CARBIDES

Pilot X, Pilot 5.7 SL, Pilot 5.7, Pilot 7.4, Pilot DS, Pilot DS-2, Pilot DS-3 skis	**860200580**

- 1/2" round preformed material swedged at each end to best fit ski contour fitted with 8" of 60° turning carbide.
- Performance trail riders are known to use this runner.
- Provides proper balance with a studded track.
- Pack of 2.

EXTENDER TRAIL III† CARBIDES

Pilot X, Pilot 5.7 SL, Pilot 5.7, Pilot 7.4, Pilot DS, Pilot DS-2, Pilot DS-3 skis	**860200578**

- 1/2" round preformed material swedged at each end to best fit ski contour.
- 4" of 60° turning carbide provides positive cornering control.
- Pack of 2.

TRAIL BLAZER IV† CARBIDES

Pilot X, Pilot 5.7 SL, Pilot 5.7, Pilot 7.4, Pilot DS, Pilot DS-2, Pilot DS-3 skis	**860200579**

- 1/2" round preformed material swedged at each end to best fit ski contour.
- With 6" of 60° turning carbide, this runner is designed for trail riders looking for performance in cornering power and control.
- Pack of 2.

WHEELS & SLIDER SHOES

SLIDER WITH VESPEL† INSERTS

All models with 163" and longer tunnels	**503194816**
All models with 154" and shorter tunnels	**503194815**

- Uses DuPont Vespel inserts for less friction.
- Can be cut to desired length.
- Better fuel efficiency, more power and increased vehicle speed due to reduced friction between the track clips and slides.
- Reduced need for maintenance and associated costs.
- Extended life due to enhanced wear characteristics of Vespel polyamide over incumbent UHMW PE.
- Allows riders to operate sleds in less than acceptable snow and trail conditions since water from snow is not needed for lubricity as with incumbent UHMW PE slide rails.

**Protected under patent numbers US 7,413,198, US 7,389,995 and CA2535565. ‡While supplies last.*
Note: The use of aggressive skis, ski carbide runners or studs will alter the handling of your snowmobile, particularly in terms of maneuverability, acceleration and braking. Please refer to your Operators Guide for more details.

SLIDER SHOES

- Custom color-matched slider shoes with built-in wear marker.
- Long-lasting, impact-resistant.
- For all slide rail lengths.
- Easy-cut to desired length.

MODELS	
146" SC-5 – Mountain & tMotion	**503191499** • Black **503191695** • Yellow **503191947** • White
154" SC-5 – Mountain & tMotion	**503191198** • Black **503191696** • Yellow **503191948** • White
163" SC-5 – Mountain & tMotion	**503191501** • Black **503191697** • Yellow **503191949** • White
REV Gen4 154"	**503194251** • Black
REV Gen4 165"	**503194520** • Orange **503194254** • Black
REV Gen4 175"	**503194413** • Black **503194906** • Manta Green **503194908** • Sunburst Yellow
120" SC-5 & rMotion	**503191301** • Black **503191693** • Yellow **503191945** • White
rMotion and rMotion X 120"	**503192562** • Red
rMotion and rMotion X 137"	**503191306** • Black **503191694** • Yellow **503191946** • White **503192563** • Red
137" rMotion Grand Touring 900 ACE	**503193449** • Black
174" tMotion	**503193819** • Black
REV-XS 174"	**503194506** • Sunburst Yellow **503194505** • White

LIGHTWEIGHT WHEEL

- Color-matched lightweight snowmobile wheels.

MODELS	
141 mm – REV Gen4, XM, XS, XP, XR	**503192794** • Black **503191621** • Yellow **503191622** • Full Moon **503191942** • White
152 mm – REV Gen4, XM, XS, XP, XR	**503191755** • Black
180 mm – REV Gen4, XM, XS, XP, XR	**503191626** • Yellow **503191627** • Full Moon **503191742** • Black **503191943** • White
141 mm – rMotion	**503193477** • Black
147 mm – rMotion	**503193376** • Black
180 mm – rMotion	**503192766** • Black

EXTRA IDLER WHEEL KIT

REV-XP, XR (except rMotion)	**860201230** • 141 mm
REV Gen4 Summit, Freeride and Backcountry, XM, XM Summit X with T3 package	**860201183** • 152 mm

- Reduces drag and rolling resistance.
- Includes 2 wheels, brackets and hardware.

4TH REAR WHEEL KIT* - 180 MM

(Not illustrated)

REV-XS, XP, XR 120" and 137"	**860200358** • 180 mm

- 4th rear idler design reduces drag and rolling resistance.
- Works in conjunction with stock 3 wheel setup.

NEW REAR WHEEL KIT

Youth 200	**7639-963**
Youth 120	**7639-967**

- Additional wheels for the rear suspension for low snow conditions.
- Includes wheels and mounts.

NSK†

503190396 • 6004	**503191778 • 6006**
503193548 • 6005	**293350115 • 6205**

- High performance grease developed for extreme temperatures, water resistance and high speeds with low start torque.
- Advanced Winter Grade DUL1 double-contact seal design for optimum protection from moisture and contamination.
- Polyamide resin ball-guide cage facilitates smooth rolling contact and lubricant distribution.
- Ultra-clean steel for extended bearing life—high-grade balls for quiet and smooth operation even at high speed.
- Super finished raceways to minimize noise and improve lubricant distribution and life.

TRACTION

// TRACKS, YOUR CONNECTION TO THE SNOW

POWDER MAX LIGHT

- 3.5" (8.89 cm) pitch reduces weight and keeps snow between lugs for added performance.
- Exclusive 16" (41 cm) wide design adds flotation and traction without sacrificing maneuverability.
- Edges flex to reduce the effort to initiate roll-up.
- Available in either 2.5" or 3.0" (6.3 or 7.62 cm) lug heights.

POWDER MAX 3 / FLEXEDGE

- The track edges bend, making roll-up easy and predictable.
- Exclusive FlexEdge technology available in Powder Max, Powder Max 2 & 3 and Cobra 1.6 profiles.
- From 137" to 174".

PITCH	LENGTH	WIDTH	LUG HEIGHT	PROFILE	CLIP	SKU
3.5"	154"	16"	2.50"	Powder Max Light	1 clip every 2 profiles	504153791
	154"	16"	3.00"	Powder Max Light	1 clip every 2 profiles	504153785
	165"	16"	2.50"	Powder Max Light	1 clip every 2 profiles	504153792
	165"	16"	3.00"	Powder Max Light	1 clip every 2 profiles	504153786
	175"	16"	3.00"	Powder Max Light	1 clip every 2 profiles	504153787
3.00"	154"	16"	3.00"	Powder Max 3 / FlexEdge	1 clip every 2 profiles	504153349
	163"	16"	3.00"	Powder Max 3 / FlexEdge	1 clip every 2 profiles	504153224
	174"	16"	3.00"	Powder Max 3 / FlexEdge	1 clip every 2 profiles	504153234
2.86"	120"	15"	1.25"	ICE Ripper XT	Full clip	504153100
	120"	15"	1.00"	RipSaw	Full clip	504152760
	120"	15"	1.25"	RipSaw	Full clip	504152606
	129"	15"	1.25"	ICE Ripper XT	Full clip	504153345
	129"	15"	1.25"	RipSaw	Full clip	504153344
	129"	15"	1.25"	RipSaw 2 PLY	Full clip	504153346
	129"	15"	1.50"	RipSaw 2 PLY	Full clip	504153347
	129"	15"	1.50"	ICE Ripper XT	Full clip	504154056
	129"	15"	1.60"	Cobra	Full clip	504153420
	137"	15"	1,.25"	RipSaw (Silent Drive 2 System)	Full clip	504153789
	137"	15"	1.25"	Ice Ripper XT (Silent Drive 2 System)	Full clip	504154005
	137"	15"	1.25"	Cobra	1 clip every 2 profiles	504152838
	137"	15"	1.25"	ICE Ripper XT	Full clip	504153101
	137"	15"	1.25"	RipSaw	Full clip	504152905
	137"	15"	1.25"	RipSaw 2 PLY	Full clip	504154284
	137"	15"	1.50"	RipSaw	Full clip	504153237
	137"	15"	1.50"	ICE Ripper XT	Full clip	504154057
	137"	15"	1.60"	ICE Cobra 1.6 (REV Gen4 compatible)	Full clip	504153706
	129"	15"	1.60"	ICE Cobra 1.6 (REV Gen4 compatible)	Full clip	504153705
	146"	15"	1.60"	ICE Cobra 1.6 (REV Gen4 compatible)	Full clip	504153717
	146"	15"	1.60"	Cobra	Full clip	504153669

POWDER MAX 3 / FLEXEDGE

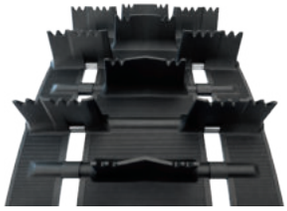

POWDER MAX 3

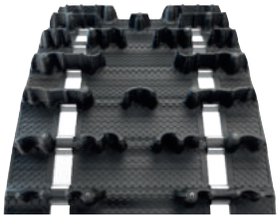

ICE COBRA 1.6

ICE RIPPER XT

PITCH	LENGTH	WIDTH	LUG HEIGHT	PROFILE	CLIP	SKU
	137″	16″	1.25″	Cobra	1 clip every 2 profiles	504152907
	137″	16″	1.75″	Powder Max	1 clip every 2 profiles	504152803
	137″	16″	1.75″	Powder Max / FlexEdge	Full clip	504153294
	137″	16″	2.25″	Powder Max	Full clip	504153103
	137″	16″	2.25″	Powder Max / FlexEdge	Full clip	504153293
	137″	16″	1.25″	RipSaw	1 clip every 2 profiles	504152734
	146″	16″	2.00″	Powder Max / FlexEdge	1 clip every 2 profiles	504153348
	146″	16″	2.00″	Powder Max	1 clip every 2 profiles	504153670
	146″	16″	2.25″	Powder Max / FlexEdge	1 clip every 2 profiles	504153222
	146″	16″	2.50″	Powder Max 2 / FlexEdge	1 clip every 2 profiles	504153198
	154″	16″	1.50″	Charger	1 clip every 2 profiles	504152761
	154″	16″	2.00″	Powder Max	Full clip	504153173
	154″	16″	2.25″	Powder Max	1 clip every 2 profiles	504153015
2.86″	154″	16″	2.25″	Powder Max / FlexEdge	1 clip every 2 profiles	504153223
	154″	16″	2.50″	Powder Max 2	1 clip every 2 profiles	504153009
	154″	16″	2.50″	Powder Max 2 / FlexEdge	1 clip every 2 profiles	504153199
	154″	16″	2.50″	ProLite	1 clip every 2 profiles	504153396
	154″	20″	1.25″	Utility	1 clip every 3 profiles	504152817
	154″	20″	1.50″	Extreme Utility	1 clip every 3 profiles	605613004
	154″	20″	1.50″	Silent Cobra WT	Full clip	504153973
	154″	20″	1.50″	Silent ICE Cobra WT	Full clip	504153974
	154″	20″	1.80″	Cobra WT	Full clip	504154041
	154″	20″	1.25″	ICE Ripper	Full clip	504153036
	154″	20″	1.50″	ICE Ripper	Full clip	504153037
	154″	20″	1.75″	Powder Max	1 clip every 3 profiles	504153133
	163″	16″	2.25″	Powder Max	1 clip every 2 profiles	504153016
	163″	16″	2.50″	Powder Max 2 / FlexEdge	1 clip every 2 profiles	504153200
2.52″	156″	24″	1.25″	ICE Ripper for SWT	Full clip	504153927

TRACTION

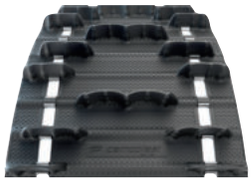

COBRA WT

ICE ATTAK XT

RIPSAW II 1.5

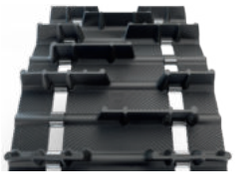

BACKCOUNTRY X

CONQUER 280

PITCH	LENGTH	WIDTH	LUG HEIGHT	PROFILE	CLIP	SKU
3.5″	165″	15″	2.8″	Conquer 280	1 clip every 2 profiles	C9340M
	154″	15″	2.8″	Conquer 280	1 clip every 2 profiles	C9341M
3.00″	174″	15″	3.2″	Challenger X3.2	1 clip every 2 profiles	C9311M
2.86″	146″	16″	2.25″	Powder Max	1 clip every 2 profiles	C9064M
	137″	16″	1.6″	ICE Cobra 1.6*	Full clip	C9249C
	137″	15″	1.75″	Backcountry X	Full clip	C9289C
	137″	15″	1.5″	RipSaw II 1.5	Full clip	C9306C
	120″	15″	1.75″	Hurricane 175	Full clip	C9400C
	129″	15″	1.75″	Hurricane 175	Full clip	C9401C
	137″	15″	1.75″	Hurricane 175	Full clip	C9402C
	146″	15″	1.75″	Hurricane 175	Full clip	C9403C
2.52″	121″	15″	1.22″	ICE Attak XT	Full clip	C9200H
	156″	24″	1.75″	Cobra SWT	Full clip	C9260U

TRACTION ACCESSORIES

HEAVY-DUTY SPRING KIT *(Not illustrated)*	Youth	**8639-208**

- Higher capacity springs for larger riders.
- Maintain handling and comfort as riders grow.

**Not compatible with REV Gen4.*

PHANTOM SHARP STUDS & SUPPORT PLATES BY WOODY'S
5/16 – 1.325"

- All the benefits of 286 Phantom Series studs.
- Unique track design makes it the only traction product available to maintain track warranty and track life.
- Kit complete with stud, nut and support plate.
- The only traction product approved by BRP.

MODELS	
REV Gen4, XS, XP, XR – 120" tracks	**860200729** • Pack of 84
REV Gen4, XS, XP, XR – 129" & 137" tracks	**860200730** • Pack of 96
REV Gen4, XS, XP, XR – (5/16 - 1.325")	**860200731** • Pack of 500

286 PHANTOM SERIES STUDS & SUPPORT PLATES BY WOODY'S

- A complete line of traction products developed specifically for Ski-Doo's REV Gen4, XS, XP, XR tracks.
- Due to the unique track design, this is the only traction product available to maintain track warranty and track life.
- Kit complete with stud, nut and support plate.
- The only traction product approved by BRP.

MODELS	
REV Gen4, XS, XP, XR – 120" tracks • 5/16 - 1.075"	**860200718** • Pack of 84
REV Gen4, XS, XP, XR – 129" & 137" tracks • 5/16 - 1.075"	**860200719** • Pack of 96
REV Gen4, XS, XP, XR • 5/16 - 1.075"	**860200720** • Pack of 500
REV Gen4, XS, XP, XR – 120" tracks • 5/16 - 1.325"	**860200721** • Pack of 84
REV Gen4, XS, XP, XR – 129" tracks • 5/16 - 1.325"	**860201281** • Pack of 90
REV Gen4, XS, XP, XR – 137" tracks • 5/16 - 1.325"	**860200722** • Pack of 96
REV Gen4, XS, XP, XR • 5/16 - 1.325"	**860200723** • Pack of 500

GOLD DIGGER[1] STUDS AND SUPPORT PLATES BY WOODY'S

REV Gen4 Mach Z (2021) & all 1 1/4" 137" 2 ply tracks • 5/16 - 1.325"	**415128957** • Pack of 96

- Through-hardened carbon steel with 60° carbide insert
- 1" head with patented track trapping design.
- Due to the unique track design, this is the only traction product available to maintain track warranty and track life.
- Kit complete with stud, nut and support plate.
- The only traction product approved by BRP

TUNNEL PROTECTOR KIT

- Protects your bulkhead and heat exchangers in all conditions.
- Provides proper protection for stud installation on pre-studded track.
- So unique—patent pending US20160152304.

MODELS	
REV-XP fan-cooled 120" & 137", REV-XU Tundra 137"	**860200381**
REV-XU Expedition (2011 & up) and Skandic SWT, WT	**860200757**
REV-XP (except fan-cooled), REV-XR, REV-XS 120", 129" & 137"	**860200802**
REV Gen4 16", 129" and 137" tracks with Ice Ripper track or Woody's studs, REV Gen4 (Wide) 20" with Ice Ripper and Silent Ice Cobra WT.	**860201280**
REV Gen4 with 129'' Ice Cobra, Ice Attak XT track or Ice Ripper XT (Silent Drive 2 System)	**860201688**
REV Gen4 with 137'' Ice Cobra, Ice Attak XT track or Ice Ripper XT (Silent Drive 2 System)	**860201692**
REV Gen4 with 146'' Ice Cobra, Ice Attak XT track or Ice Ripper XT (Silent Drive 2 System)	**860201693**

DRILL BIT

415128884

To install the studs, always use the installation tools, procedures and torque specified in the instructions. Proper installation provides maximum product longevity and helps prevent track damage. BRP recommends that studs be installed by authorized BRP dealers and on approved pre-patterned tracks only. These tracks come standard on most 2022 Ski-Doo snowmobiles. Look for this symbol on your track. Woody's products are designed to fit and interact with each other. The stud nut and support plate form a complete unit. The use of aggressive skis, ski carbide runners or studs will alter the handling of your snowmobile, particularly in terms of maneuverability, acceleration and braking. Please refer to your Operators Guide for more details.

PROPULSION

PERFORMANCE DRIVE BELTS

- High performance drive belts calibrated to maximize your sled's performance.
- Aramid tensile cords used in construction for extra long life and dependability, also delivers a consistent length with minimal belt shrinkage and minimal length adjustments.
- High tensile reinforced fiber elastomer undercords provide minimal dusting and long term flex life.
- Flexweave overcord for superior adhesion and crack resistance.
- Consistent performance during life of belt.
- Quality you can count on for optimum performance.
- Built with distinctive durability features for mountain, trail or fast tracks.

SKU	DESCRIPTION
REV GEN5, REV GEN4, XM, XS, XP, XU, XR, REV	
417300571	850 E-TEC, 900 ACE Turbo R, 900 ACE Turbo – 150
417300531	800R E-TEC (all model years), 800R P-TEK (all model years)
417300558	900 ACE Turbo GT 2019, 900 ACE Turbo – 130
417300551	600R E-TEC, 600 E-TEC, 1200 4-TEC, 900 ACE
417300586	600 EFI
417300367	550 Fan (2010-2011)
415060600	Fan (2009 and prior)
414860700	550 Fan (2012, 2014)
417300585	600 ACE, 550 Fan
RT	
417300189	1000
ZX	
414860700	500, 600 LC
417300585	700, 800 LC
417300067	700 (1999, 2000)
415060600	Fan
417300586	V-1000, 600 SDI (2004), V-800
417300383	800 SDI (2004)
UTILITY (EXCEPT REV GEN4 (WIDE) 20" & REV-XU)	
605348425	All 2008 models, 2007 TUV and SWT V-800
414633800	All Fan Skandic except Tundra
417300326	Tundra RF 300
415060600	Tundra RF 500
417300586	Tundra RF V-800
414827600	Old Tundra 280 Fan
S-CHASSIS	
417300067	Semi-cogged
414860700	Not cogged

PISTON KIT

593 HO including SDI	415129406
Ski 552	415129542

- Kit includes: piston, rings, piston pin, needle bearing and circlips.

DRIVE PULLEY CAM FOR QRS ROLLER SECONDARY CAM	REV-XP	**417126962** • 38° **417127372** • 42° **417127367** • 44° **417127325** • 44°-42°	**417126975** • 44°-33° **417127426** • 46°-42° **417127326** • 40° **417127529** • 44°-40°

- Specially designed for the QRS driven pulley.
- For optimal smooth performance and durability.

MAINTENANCE KIT FOR TRA DRIVE PULLEY	**MODELS**	
	REV-XP, XR, XS, XM, XU - 2011 (550F), 2011 to 2018 (600 & 600 E-TEC sea-level)	**415129624**
	REV-XM, XU - 2012 (1200), 2012 to 2018 (600 E-TEC high altitude), 2013 to 2019 Tundra Xtreme	**415129625**
	REV-XP, XS, XM, XU - 2011 to 2018 (800R P-TEK & 800R E-TEC)	**415129626**
	REV-XP, XS, XM, XU - 2008 to 2010 (800R P-TEK & 800R E-TEC)	**415129627**
	REV-XP, XS, XM, XU - 2011 and prior (1200), 2011 and prior (600 E-TEC high altitude)	**415129708**

- Includes: 1 spring cover assembly, 3 rollers assembly, 1 bushing (siding flange), 6 slider shoes, 6 O-rings, 1 circlip, 3 cotter pins and 3 lever axles.

MAINTENANCE KIT FOR DRIVE PULLEY *(Not illustrated)*	All 2016 and up eDrive 2 Clutch with heptagonal roller.	**415130055**

- Includes: 6 rollers assembly, 12 slider shoes, 3 O-rings.

FLOATING QRS SHORT SHAFT CONVERSION KIT	Fits 600 CARB, 600 E-TEC, 800 P-TEK and 800 E-TEC engines	**860200832**

- Conversion kit allows installation of a removable floating secondary pulley.
- Also provides ability to remove driven pulley without removing countershaft.
- Includes gun-drilled lightweight shaft and all necessary parts and hardware for conversion.

EDRIVE 2 CLUTCH	4-TEC 1200 only 2010 and up	**415130054**

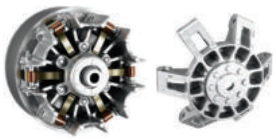

- With double the number of rollers and arms compared to TRA designs, this clutch is designed for low maintenance and long life with 4-stroke powertrains.

NGK† SPARK PLUGS	**MODELS**	
	BR9-ES	**219703120**
	600 CARB, 800 P-TEK - BR9-ECS (Gap 0.8 mm)	**415128524**
	600 H.O. E-TEC - PZFR6F	**415130430**
	1200 4-TEC - CR8EKB	**415129429**
	800R E-TEC - PFR7AB	**415129484**
	600 ACE - MR7B18	**415129670**
	900 ACE - MR8DI8	**415129944**
	850 E-TEC, 600R E-TEC - ILKR8Q	**415130154**
	550F, 600RS - BR9ECS	**512059552**
	900 ACE Turbo - LMAR9AI-8	**415130363**
	600 CARB, 800R P-TEK - BR8ECS (Gap 0.8 mm)	**512060029**
	600 EFI - BPR8ES	**415130429**

- You'll see a difference with genuine NGK spark plugs.
- Solid steel terminal reduces the chance of arcing in the plug cap, which may interfere with the electric component.
- A necessity in today's ignition systems.

ELECTRICAL

YUASA[1] BATTERIES

- Maintenance free.
- No need to add water but periodic charging required when not in use.
- Absorbed Glass Mat (AGM) Separators—an advanced battery technology that eliminates the need to ever add water.
- Advanced lead-calcium technology—holds its specific gravity more than 3 times longer than conventional lead antimony batteries.

MODELS	
14 Amps Dry (12N14-3A)	**42215**
20 Amps Dry (Y50N18L-A)	**410301201**
3 Amps Wet (YTX4L-BS)	**410301204**
18 Amps Wet (YTX20L-BS)	**410301203**
18 Amps Wet (YTX20HL-PW)	**415129898**
21 Amps Wet (YTX24HL-BS)	**410922962**
30 Amps. Wet (YIX30L)	**515176151**

CTEK BRP 5.0 CHARGER

860200997

- CTEK, the manufacturer of the smartest battery chargers in the world, has produced a BRP specific charger for all BRP products.
- Charger is built to meet the demanding arctic conditions.
- Ask your dealer for more information.

MAINTENANCE

// MAINTENANCE

120 OILS & MAINTENANCE PRODUCTS

OILS & MAINTENANCE PRODUCTS

ENGINE OILS

XPS 2T E-TEC SYNTHETIC OIL

779281 946 ml
779282 • 3.785 L
779283 • 9.46 L

- Specifically engineered to meet the unique needs of Rotax engines, it provides maximum protection against engine wear in E-TEC engines.
- Uses a highly effective package to keep engine parts lubricated, clean and free of wear.
- This low smoke, low odor formula also allows for maximum engine performance.
- Can be used in direct, semi-direct fuel injection system and high performance carburated 2-stroke engines.

XPS 2T SNOWMOBILE SYNTHETIC BLEND OIL

779649 • 3.785 L

- Designed for all oil injection or pre-mix 2-stroke snowmobiles with electronic fuel injection or carbureted engines.
- Recommended engine oil for Rotax 600 EFI engine.
- Facilitates cold starting with low smoke emissions.
- Ensures maximum protection against wear by keeping the engine parts lubricated and clean.

XPS 4T 0W-20 EXTREME COLD SYNTHETIC OIL

779294 • 946 ml
779295 • 3.785 L

- EXTREME COLD engine oil is state-of-the-art, developed for easier cold starts in the most frigid, harshest winter climates.
- The custom formula promotes fast oil flow from the sump to critical engine components to ease starting.
- Protects 4-stroke snowmobiles, ATVs and power equipment from cold start engine wear.

XPS 4T 0W-40 SYNTHETIC OIL

779286 • 946 ml
779287 • 3.785 L

- Powersport formula with premium anti-wear and anti-corrosion additives.
- The best choice for high-performance snowmobile, ATV and SXS 4-stroke engines used in cold weather.
- Provides superior engine and transmission protection against heat, rust and corrosion.
- Delivers optimal performance in high and low temperature.

OIL FILTER

- Use on all Ski-Doo engines. See your dealer for details

OIL FILL SUPPORT RING

519000296

EXTENDED LIFE PRE-MIXED COOLANT

619590204
5 years (orange) - 946 ml

- Antifreeze/coolant contains the correct dilution and the necessary additives to prevent corrosion and inhibit cavitation in BRP cooling systems.
- Long-life, 5-year formula specially formulated for BRP vehicles.
- Superior heat transfer.
- Ideal replacement for vehicles that normally use a 2-year antifreeze/coolant (green).
- 5 years (orange).

MAINTENANCE PRODUCTS

DOT 4 BRAKE FLUID

779207 • 355 ml

- Meets or exceeds all DOT3 and DOT4 brake fluid requirements.
- High-temperature formula resists fade, and also conditions seals and O-rings in braking system.

HIGH PERFORMANCE SUSPENSION FLUID (FOR FOX† SHOCKS)

779219 • 946 ml
779210 • for FOX shocks

- Engineered viscosity for optimized performance in cold weather conditions.

SYNTHETIC CHAINCASE OIL

779185 • 355 ml

- Specially developed for high-performance Ski-Doo models, it represents the best in state-of-the-art chaincase lubrication.
- This multigrade full-synthetic formula flows well at cold temperatures and won't break down at high temperatures.
- Made with additives that protect internal components from wear and corrosion, and also conditions seals.
- Not for use in 2-speed snowmobile transmissions on Expedition, Skandic utility models.

SYNCHROMESH TRANSMISSION SYNTHETIC OIL

779211 • 710 ml

- Uses a unique combination of synthetic base stocks and additives that allow higher loads, superior shear stability and reduced oxidation compared to other synthetics and conventional API GL-5 gear oils.
- Its tremendous thermal stability and constant viscosity give exceptional wear protection and superior performance for excellent low-temperature characteristics and improved gear protection at higher temperatures.
- Recommended for use in all Ski-Doo and Lynx synchromesh transmissions requiring 75W-140 API GL-5 gear oils.
- Offers added assurance during extended drain intervals.
- Exceeds API GL-5 specifications.

ANTI-CORROSIVE LUBRICANT

619590093 • 340 g

- Multipurpose lubricant that can also be used to prevent rust, corrosion and moisture intrusion.
- It contains extreme pressure additives that work as an all-around lubricant for just about anywhere lubrication is needed.

FUEL STABILIZER

779183 • 240 ml

- Ethanol-compatible and will stabilize fuel in your tank to keep it from breaking down and causing hard starting, throttle hesitation and poor run quality.
- Ethanol attracts moisture, and this product contains powerful anti-corrosion additives to protect fuel system components.
- Prevents problems associated with E10 fuels.

FUEL TREATMENT CARBURETOR CLEANER

779184 • 355 ml

- Complete fuel treatment specially formulated to prevent small engine problems caused by ethanol-blended fuels.
- It removes fuel system gum and varnish that may have accumulated during storage, stabilizes fuel against breakdown for 12 months or more, and adds corrosion protection from moisture for short- and long-term storage.
- It also helps restore throttle response and easy starting.
- It can be used periodically to maintain fuel system integrity, keep carburetor jets clean, and also combat moisture problems caused by ethanol-blended fuels to keep ferrous and soft metal parts clean and free of corrosion.

STORAGE OIL

619590094 • 350 g

- High-performance fogging oil designed to protect internal engine parts from rust and corrosion.
- It coats engine internals throughout the whole storage period and is burned away through combustion when engine is started.
- Protects engines during non-use or storage.
- Burns complete upon start up.

XPS
LUBRICANTS
E-TEC
2T
FULL SYNTHETIC
SYNTHÉTIQUE
NOTICE
OIL LEVEL
1/2
3/8

APPAREL

// APPAREL

125 SIZING CHART
126 TECHNOLOGY GUIDE
138 HELMETS
140 GOGGLES
141 RIDING GEAR DEEP SNOW
145 RIDING GEAR TRAIL
153 RIDING GEAR UTILITY
154 BOOTS AND SOCKS
155 TEKVESTS
155 BAGS
156 BASE LAYERS
157 SPORTSWEAR PERFORMANCE
159 SPORTSWEAR PREMIUM
162 SPORTSWEAR SIGNATURE
165 HEADWEAR
167 KIDS AND TEENS

SIZING CHART
HOW TO MEASURE

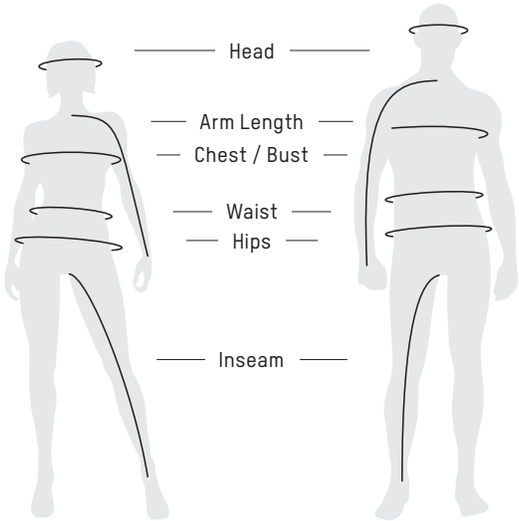

- **For best results, have someone else take your measurements.**
- **Measure body in underwear.**
- **Tape must be snug but not tight.**
- **If measurements fall between two sizes, order the larger size.**

HEIGHT: Without shoes, standing with heels and back against a wall.

HEAD/HELMET: Around your head, from the center of the forehead, above the ears and over the natural bump at the back of the head.

ARM LENGTH: Let the hands hang down on the side in a slightly bent position. Measure from the center of the back of your neck, along the length of your arm, to the wrist.

CHEST/BUST: Measure under your arms, around the fullest part of your chest.

WAIST: Measure around your natural waistline, keeping one finger between the tape and body.

HIPS: Across the fullest part of the seat.

INSEAM: Without shoes, from crotch to the floor.

GLOVES: Measure palm width.

BOOTS: Foot length from heel to toe.

// WHAT CODE REPRESENTS YOUR SIZE?

1. Find your size.
2. The corresponding code is **THE CODE** you use to complete the part number on your order.
   Example: 440227__90
   Size: M = Code "**06**",
   therefore 4402270690

SIZE	CODE
One Size	00
XS	02
SS	03
S	04
MS	05
M	06
MT	07
LS	08

SIZE	CODE
L	09
LT	10
XLS	11
XL	12
XLT	13
2XL	14
2XLT	15
3XL	16

SIZE	CODE
3XLT	17
4XL	18
4XLT	19
5XL	88
1	20
2	21
3	22
4	23

SIZE	CODE
5	24
6	25
7	27
8	28
9	29
10	30
11	31
12	32

SIZE	CODE
13	33
14	34
16	35
18	78
3-4	79
5-6	52
6-8	48
7-8	54

SIZE	CODE
10-12	49
14-16	50
S/M	72
M/L	91
L/XL	73

OUTER, MID & BASE LAYERS + SPORTSWEAR

MEN'S – REGULAR 5'7"- 6'0"	XS	S	M	L	XL	2XL	3XL	4XL	5XL
Chest	33-35	35-38	38-41	41-45	45-49	49-53	53-57	57-61	61-65
Waist	27-29	29-32	32-35	35-39	39-43	43-48	48-52	52-57	57-62
Hips (Seat)	33-35	35-38	38-41	41-45	45-49	49-53	53-57	57-61	61-65
Arm Length	30	31	32	33	34	35	35	36	36
Inseam	31	31½	32	32	32	32	32	32	32

TALL 6'1"- 6'4"	MT	LT	XLT	2XLT	3XLT	4XLT
Chest	38-41	41-45	45-49	49-53	53-57	57-61
Waist	32-35	35-39	39-43	43-48	48-52	52-57
Hips (Seat)	38-41	41-45	45-49	49-53	53-57	57-61
Arm Length	33½	34½	35½	36½	36½	37½
Inseam	34	34	34	34	34	34

SHORT 5'6" AND BELOW	SS	MS	LS	XLS
Chest	35-38	38-41	41-45	45-49
Waist	29-32	32-35	35-39	39-43
Hips (Seat)	35-38	38-41	41-45	45-49
Arm Length	29½	30½	31½	32½
Inseam	29½	30	30	30

LADIES' – REGULAR 5'3"–5'8"	XS	S	M	L	XL	2XL	3XL	4XL	5XL
Chest	32-35	35-37	37-40	40-43	43-47	47-51	51-55	55-59	59-63
Waist	26-29	29-31	31-34	34-37	37-42	42-46	46-51	51-55	55-60
Hips (Seat)	35-38	38-40	40-43	43-46	46-50	50-54	54-58	58-62	62-66
Arm Length	29	30	30	31	31	32	32	33	33
Inseam	30	30	30	30	30	30	30	30	30

TALL 5'9"- 6'0"	MT	LT	XLT
Chest	37-40	40-43	43-47
Waist	31-34	34-37	37-42
Hips (Seat)	40-43	43-46	46-50
Arm Length	31½	32½	32½
Inseam	32	32	32

SHORT 5'2" AND BELOW	SS	MS	LS	XLS
Chest	35-37	37-40	40-43	43-47
Waist	29-31	31-34	34-37	37-42
Hips (Seat)	38-40	40-43	43-46	46-50
Arm Length	28½	28½	29½	29½
Inseam	28	28	28	28

JUNIOR	2	3	4	5	6	7	8	10	12	14	16	18
Height	2'11"	3'2"	3'5"	3'8"	3'11"	4'2"	4'5"	4'8"	4'11"	5'2"	5'5"	5'8"
Chest	21	22	23	24	25	26	27	28½	30	31½	33	35
Waist	20	20½	21	21½	22	22½	23	24	25	26	27	29¾
Hips (Seat)	21	22	23	24	25	26	27	28½	30	31½	33	36½
Arm Length	15½	17	18½	20	21½	23	24½	28½	30	31½	33	33¾
Inseam	13½	15½	17½	19½	21	22¾	24½	26¼	28	29½	31	31½

BOOTS

MEN'S / UNISEX	5	6	7	8	9	10	11	12	13
EU–Unisex Shoes Size	37	38	39.5	41	42	43	44.5	46	47
Foot (in.)	9	9⅜	9⅝	10	10⅜	10⅝	11	11⅛	11⅝
Foot (cm)	23	24	24.5	25.5	26.5	27	28	29	29.5

LADIES'	6	7	8	9	10
EU–Unisex Shoes Size	35.5	37	38	39.5	41
Foot (in.)	8⅝	9	9⅜	9⅝	10
Foot (cm)	22	23	24	24.5	25.5

GLOVES & MITTS

MEN'S	XS	S	M	L	XL	2XL	3XL
Palm (in.)	3	3¼	3½	4	4½	5	5½
Palm (cm)	7.5	8	9	10	11.5	13	14

LADIES'	XS	S	M	L	XL	2XL
Palm (in.)	2½	2¾	3	3½	4	4½
Palm (cm)	6	7	8	9	10	11.5

KIDS'	2	4	6
Hand circumference (in.)	4⅜-5	5-5⅝	5⅜-5¾
Hand length (in.)	4-4½	4½-4¾	4¾-5

HELMETS

MEN'S & LADIES'	XS	S	M	L	XL	2XL	3XL
Head (in.)	20⅞–21¼	21⅝–22	22⅜–22¾	23⅛–23⅝	24–24⅜	24¾–25⅛	25½–25⅞
Head (cm)	53–54	55–56	57–58	59–60	61–62	63–64	65–66

SOCKS

	S	M	L
Men's	—	6–9½	10–13
Ladies'	4–8	8½–12	—

	S/M	L/XL
Kids	9½–12½	13–3

PYRA HELMET

// KEY BENEFITS

LIGHTWEIGHT

ACCESSIBLE

DOT AND ECE CERTIFIED

// USAGE

DEEP SNOW, RACING

// PRODUCT PERFORMANCE

WARMTH

AIRFLOW

LIGHTWEIGHT

// ERT

Energy reduction technology helps absorb the shock in the case of a fall from both direct and rotational impacts.

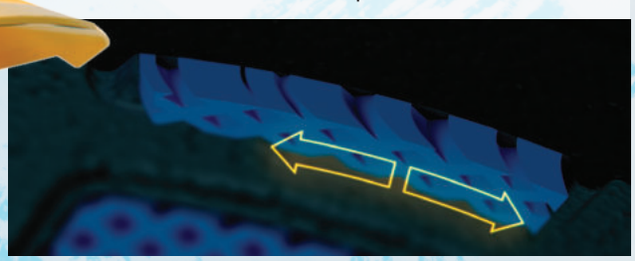

// AIRFLOW

Don't sweat the ride with an open chin, removable wind deflector and rear vents.

929041
YELLOW (10)

929041
RED (30)

929041
INDIGO BLUE (82)

929041
CHARCOAL GREY (07)

929041
GREY (09)

EXOME HELMET

// KEY BENEFITS

HEATED AND NON HEATED

FOG FREE

CERTIFIED DOT

// USAGE

TRAIL

// PRODUCT PERFORMANCE

WARMTH

AIRFLOW

LIGHTWEIGHT

// MODULARITY

This modular helmet makes it easy for you to talk, eat and ride without taking your helmet off! Open the visor, the chin and the interior mask to adapt to your ride.

// AIRFLOW

The optimized mask system sucks out the moisture within your helmet for a fog free experience. The vents also allow for you to customize the air intake easily.

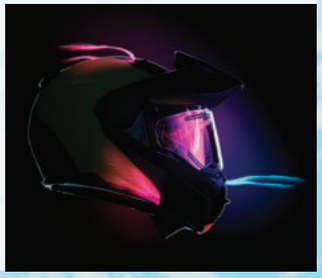

// EXOME

929035
BLACK (90)

929074
WHITE (01)

// EXOME SPORT

929036
YELLOW (10)

929036
RED (30)

929036
INDIGO BLUE (82)

929036
CHARCOAL GREY (07)

929036
GREY (09)

// EXOME SPORT RADIANT

929037
YELLOW (10)

929037
RED (30)

929037
INDIGO BLUE (82)

929037
CHARCOAL GREY (07)

929037
GREY (09)

BC SERIES
BY ski-doo
MADE FOR DEEP SNOW
Our gear is born and tested in the most extreme and legendary environments of British Columbia—the aspirational mecca of big mountain riding for snowmobilers and hybrid users, all around the snowbelt of the Northern Hemisphere.
3D ENGINEERED FIT
ELEMENT PROOF
HIGH AIRFLOW
sympatex®
3 LAYER FABRIC SHELL
BC: INSPIRED BY BRITISH COLUMBIA'S BACKCOUNTRY, BUILT BEYOND CONVENTION.

SPORT

// BC KONA

The Helium design principles inspired the foundation of the collection with a more competitive price.

MEN'S

LADIES'

SPORT VERSATILITY

// BC KONA +

The Swiss Army Knife of jackets. Customize the features to your riding style and/or lifestyle.

MEN'S

PRO COLLECTION

// BC ASPECT

Max mobility and stretch in a lightweight yet durable 3L design. Engineered in the lab, perfected in the field.

MEN'S

BC KONA

THE MOST COMPETITIVE 2 LAYER SYMPATEX, ONE PIECE SUIT AND JACKET/ PANT COMBO. BUILT FOR DEEP SNOW WITH SPECIFIC FIT, FLEX AND FEATURES.

// KEY BENEFITS

ELEMENT PROOF

HIGH AIRFLOW

LIGHTWEIGHT

// USAGE

DEEP SNOW MOUNTAINS

// PRODUCT PERFORMANCE

WARMTH

WATERPROOFNESS

BREATHABILITY

440932
MEN'S BC KONA ONE PIECE SUIT
BLACK (90), BRICK RED (33), DEEP PURPLE (42), INDIGO BLUE (82)

440931
MEN'S BC KONA JACKET
ARMY GREEN (77), BLACK (90), DEEP PURPLE (42), INDIGO BLUE (82)

440943
LADIES' BC KONA JACKET
ARMY GREEN (77), BRICK RED (33), DEEP PURPLE (42)

441682
LADIES' BC KONA HIGHPANTS
BLACK (90)

441672
MEN'S BC KONA HIGHPANTS
BLACK (90), DARK NAVY (16), INDIGO BLUE (82)

BC KONA +

OUR MOST VERSATILE JACKET IN OUR OFFERING, WITH REMOVABLE POWDER SKIRT, REMOVABLE HOOD, LAZER CUT WRIST GATOR, THIS JACKET IS STYLED SO YOU CAN LOOK GREAT ON AND OFF THE MOUNTAIN.

// KEY BENEFITS

ELEMENT PROOF

HIGH AIRFLOW

MULTI-USE

// USAGE

DEEP SNOW MOUNTAINS

// PRODUCT PERFORMANCE

WARMTH

WATERPROOFNESS

BREATHABILITY

440959
MEN'S BC KONA + JACKET
BURGUNDY (35), INDIGO BLUE (82), WHISKEY (28)

446323
MEN'S GRIP GLOVES
BLACK (90)

446364
MEN'S MOUNTAIN GLOVES
BLACK (90)

BC ASPECT

BUILT BY THE PROS FOR THE PROS. THIS COLLECTION IS EXTREMELY LIGHTWEIGHT AND STRETCHY, THE FIT HAS BEEN FULLY TESTED AND OPTIMIZED FOR EVEN THE MOST HARD CORE DEEP SNOW RIDERS.

// KEY BENEFITS

ELEMENT PROOF

MAX AIRFLOW

NO FRILLS SHELL

MAX MOBILITY

// USAGE

DEEP SNOW MOUNTAINS

// PRODUCT PERFORMANCE

WARMTH

WATERPROOFNESS

BREATHABILITY

440942
MEN'S BC ASPECT ONE PIECE SUIT
BLACK (90), BRICK RED (33), DEEP PURPLE (42), INDIGO BLUE (82)

446352
MEN'S BC ASPECT LONG GLOVES
BLACK (90)

446354
MEN'S BC ASPECT SHORT GLOVES
BLACK (90)

440940
MEN'S BC ASPECT JACKET
BLACK (90), BRICK RED (33), DARK NAVY (16), INDIGO BLUE (82)

441678
MEN'S BC ASPECT HIGHPANTS
BLACK (90), BRICK RED (33)

sympatex® MEMBRANE
Discover the performance of Sympatex membrane.
sympatex®
PERFORMANCE AND SUSTAINABILITY GO HAND IN HAND
LIFETIME WARRANTY
PTFE-FREE AND PFC-FREE MEMBRANES AND LAMINATES
100% RECYCLABLE MEMBRANE AND LAMINATES
100% WINDPROOF AND WATERPROOF PROTECTION
OPTIMALLY BREATHABLE
WATERPROOF
WINDPROOF
BREATHABLE
DURABLE
ECO-DESIGN
RE-COLLECT
RE-LAMINATE
RE-CYCLE
WWW.SYMPATEX.COM

EXO FLOAT SYSTEM

The ExoFloat system is specially designed with strategically placed exoskeleton core panels that assist you in the case of a fall in a body of water.

The system is equipped with drainage panels to drain the water out of the jacket.

The ExoFloat system is designed to give you peace of mind on and off the trails.

VASA

// KEY BENEFITS

STAYS AFLOAT

GREAT VALUE

REFLECTIVE

// USAGE

TRAIL

// PRODUCT PERFORMANCE

WARMTH

WATERPROOFNESS

BREATHABILITY

440934
MEN'S VASA JACKET
BLACK (90), GREEN (70), INDIGO BLUE (82), KHAKI (05)

441674
MEN'S VASA HIGHPANTS
BLACK (90), DARK NAVY (16)

440944
LADIE'S VASA JACKET
BLACK (90), BURGUNDY (35), DARK NAVY (16)

441683
LADIES' VASA HIGHPANTS
BLACK (90), DARK NAVY (16)

EXPEDITION

// KEY BENEFITS

TEMPERATURE REGULATION | WINDPROOF | REINFORCED | REFLECTIVE

// USAGE

TRAIL UTILITY

// PRODUCT PERFORMANCE

WARMTH

WATERPROOFNESS

BREATHABILITY

440982
MEN'S EXPEDITION RADIANT JACKET
CLIM8 TECHNOLOGY
BLACK (90)

446346
EXPEDITION RADIANT GLOVES
CLIM8 TECHNOLOGY
BLACK (90)

488100
1 BATTERY PACK
FOR HEATED GEAR
BLACK (90)

440964
MEN'S EXPEDITION JACKET
BLACK (90), KHAKI (05)

446337
MEN'S EXPEDITION GLOVES
BLACK (90), KHAKI (05)

286814
MEN'S EXPEDITION HIGHPANTS
BLACK (90), KHAKI (05)

clim8®
intelligent thermal technology inside

U.S. PATENT NO. 10,721,977

clim8® IS AN INTELLIGENT HEATED GARMENT, THE AUTONOMOUS HEATING SYSTEM IS INTEGRATED INTO THIS GARMENT AND IS RESPONSIVE TO YOU. SET YOUR IDEAL TEMPERATURE AND LET clim8® DO THE WORK!

3 KEY MESSAGES ABOUT clim8® THE TECHNOLOGY

intelligent heat

clim8® autonomous heating system seamlessly integrated in your garment and responsive to you.

smart app control

for a personalized smart heating experience in real-time thanks to the clim8® mobile app.

design backed by science

body heat mapping by clim8® lab for optimal thermal comfort

HELMETS

HELMETS

NEW PYRA HELMET

DOT ECE22.06

929041 • XS, S, M, L, XL, 2XL, 3XL

Charcoal Grey (**07**), Grey (**09**), Indigo Blue (**82**), Red (**30**), Yellow (**10**)

Description:
- Pyra Helmet (DOT/ECE) with plastic Composite shell.

Features and technologies:
- 4-year limited warranty.
- Advanced plastic composite shell with rotational impact absorbing system (ERT).
- Adjustable peak system.
- Removable wind deflector.
- Front and rear hi-max air vent system to maximize cooling.
- Removable, washable and replaceable moisture-wicking liner.
- Lightweight double-D chin strap.
- Weight: 1,295 grams for size Large.
- DOT/ECE 2206 certified.

NEW EXOME HELMET

DOT

929035 • XS, S, M, L, XL, 2XL, 3XL — Black (**90**)

929074 • XS, S, M, L, XL, 2XL, 3XL — White (**01**)

Description:
- Exome Helmet (DOT) with plastic Composite shell.

Features and technologies:
- 4-year limited warranty.
- Advanced plastic composite shell.
- Modular helmet.
- Breath Evac fog-resistant mask system.
- Dual lens anti-fog visor.
- Offered with amber sun visor for best vision in snow conditions.
- 2 shell sizes for better fit and comfort.
- Quick-release chin strap.
- Eyeglasses ready.
- Includes 5 absorbent pads for the breath Evac mask.
- D.O.T. certified.

NEW EXOME SPORT HELMET

DOT

929036 • XS, S, M, L, XL, 2XL, 3XL

Charcoal Grey (**07**), Grey (**09**), Indigo Blue (**82**), Red (**30**), Yellow (**10**)

Description:
- Exome Sport Helmet (DOT) with plastic Composite shell.

Features and technologies:
- 4-year limited warranty.
- Advanced plastic composite shell.
- Modular helmet.
- Breath Evac fog-resistant mask system.
- Removeable peak.
- Dual lens anti-fog visor.
- Offered with amber sun visor for best vision in snow conditions.
- 2 shell sizes for better fit and comfort.
- Quick-release chin strap.
- Eyeglasses ready.
- Includes 5 absorbent pads for the breath Evac mask.
- D.O.T. certified.

NEW EXOME SPORT RADIANT HELMET

DOT

929037 • XS, S, M, L, XL, 2XL, 3XL

Charcoal Grey (**07**), Grey (**09**), Indigo Blue (**82**), Red (**30**), Yellow (**10**)

Description:
- Exome Sport Radiant Helmet (DOT) with plastic Composite shell.

Features and technologies:
- 4-year limited warranty.
- Advanced plastic composite shell.
- Modular helmet.
- Breath Evac fog-resistant mask system.
- Removeable peak.
- Dual lens Radiant electric heated anti-fog visor.
- Offered with amber sun visor for best vision in snow conditions.
- 2 shell sizes for better fit and comfort.
- Quick-release chin strap.
- Eyeglasses ready.
- Includes 5 absorbent pads for the breath Evac mask.
- D.O.T. certified.

OXYGEN HELMET

DOT

929019 • XS, S, M, L, XL, 2XL, 3XL

Black (**90**), Matte Black (**93**), White (**01**)

Description:
- Oxygen Helmet (DOT) with M-FORGE Composite shell.

Features and technologies:
- 4-year limited warranty.
- Lightweight M-FORGE® Composite shell.
- Sun visor heated chamber.
- Amplified heated visor with pivot contact system.
- Retractable amber sun visor.
- Prescription eyeglasses friendly.
- Adjustable humidity extractor vents.
- Unobstructed panoramic field of vision for an incredible mask-less riding experience.
- Durable anti-fog and anti-scratch coatings.
- NCS System: Reduces noise.
- Robust detents allow precise opening adjustments for airflow.
- Optional front LED utility light.
- Neck skirt to reduce air intrusion.
- Lightweight battery-less rear LED light for added rider safety.
- E LinQ rear magnet connector.
- Unique remote control with visor heat indicators.
- Offered with amber sun visor for best vision in snow conditions.
- Ready to receive communication system.
- Operate all features with gloved hands.
- 2 shell sizes for better fit and comfort.
- Ratcheting quick-release chin strap.
- Recyclable helmet shell for minimal environmental impact.
- Aerodynamic shape to reduce neck fatigue.
- 1,800 g ± for size large.
- D.O.T. certified.

OXYGEN SE HELMET

DOT

929027 • XS, S, M, L, XL, 2XL, 3XL

Army Green (**77**), Lava Red (**17**)

Description:
- Oxygen SE Helmet (DOT) with M-FORGE Composite shell.

Features and technologies:
- 4-year limited warranty.
- Special edition; includes a rear removeable curtain, a vent in the chin curtain for extra airflow, exclusive colors and a softer interior.
- Lightweight M-FORGE® Composite shell.
- Sun visor heated chamber.
- Amplified heated visor with pivot contact system.
- Retractable amber sun visor.
- Prescription eyeglasses friendly.
- Adjustable humidity extractor vents.
- Unobstructed panoramic field of vision for an incredible mask-less riding experience.
- Durable anti-fog and anti-scratch coatings.
- NCS System: Reduces noise.
- Robust detents allow precise opening adjustments for airflow.
- Optional front LED utility light.
- Neck skirt to reduce air intrusion.
- Lightweight battery-less rear LED light for added rider safety.
- E LinQ rear magnet connector.
- Unique remote control with visor heat indicators.
- Offered with amber sun visor for best vision in snow conditions.
- Ready to receive communication system.
- Operate all features with gloved hands.
- 2 shell sizes for better fit and comfort.
- Ratcheting quick-release chin strap.
- Recyclable helmet shell for minimal environmental impact.
- Aerodynamic shape to reduce neck fatigue.
- 1,850 g ± for size large.
- D.O.T. certified.

NEW OXYGEN CARBON HELMET

DOT

929028 • XS, S, M, L, XL, 2XL, 3XL

Black (**90**)

Description:
- Oxygen Carbon Helmet with M-FORGE carbon composite shell.

Features and technologies:
- 4-year limited warranty.
- Lightweight CARBON M-FORGE® Composite shell.
- Sun visor heated chamber.
- Amplified heated visor with pivot contact system.
- Retractable amber sun visor.
- Prescription eyeglasses friendly.
- Adjustable humidity extractor vents.
- Unobstructed panoramic field of vision for an incredible mask-less riding experience.
- Durable anti-fog and anti-scratch coatings.
- NCS System: Reduces noise.
- Robust detents allow precise opening adjustments for airflow.
- Optional front LED utility light.
- Large neck skirt with vent.
- Rear removeable curtain.
- Lightweight battery-less rear LED light for added rider safety.
- E LinQ rear magnet connector.
- Unique remote control with visor heat indicators.
- Offered with amber sun visor for best vision in snow conditions.
- Ready to receive communication system.
- Operate all features with gloved hands.
- 2 shell sizes for better fit and comfort.
- Ratcheting quick-release chin strap.
- Recyclable helmet shell for minimal environmental impact.
- Aerodynamic shape to reduce neck fatigue.
- 1,750 g ± for size large.
- D.O.T. certified.

GOGGLES

ORIGINAL

NEW FLINT RADIANT GOGGLES

448751 • One size	Black (**90**)

Features and technologies:
- Heated Radiant Electric lens.
- Features Injection-molded PC cylindrical lens.
- Anti-scrtach, anti-fog performance while provides distortion free vision and enhanced impact resistance.
- Thermo-formed 3 layers face foam offers best fitting.
- No-slip silicone strap keeps goggles in place.
- Removable nose guard for extra deflection against roost and debris.

SKI-DOO TRENCH GOGGLES

448723 • One size	Black (**90**), Brick Red (**33**), Grey (**09**), Indigo Blue (**82**)

Features and technologies:
- Features injection double lens which is anti-scratch, anti-fog and distortion free optics.
- Thermo-formed 3 layers face foam offers best fitting.
- No-slip silicone strap keeps goggles in place.
- Injection-molded PC cylindrical lens provides distortion free vision and enhanced impact resistance.
- A vibrant lens tint with light silver mirror that increase visual acuity in extremely flat and low light conditions.
- Removable nose guard for extra deflection against cold and debris.

NEW EDGE GOGGLES

448724 • One size	Brick Red (**33**), Indigo Blue (**82**), Yellow (**10**)

Features and technologies:
- Features Injection-molded PC cylindrical lens.
- Anti-scrtach, anti-fog performance while provides distortion free vision and enhanced impact resistance.
- Thermo-formed 3 layers face foam offers best fitting.
- No-slip silicone strap keeps goggles in place.
- Removable nose guard for extra deflection against roost and debris.
- Bonus lens included: A vibrant lens tint with light silver mirror that increase visual acuity in extremely flat and low light conditions.

NEW XL VERSIONS

NEW FLINT XL RADIANT GOGGLES

448763 • One size	Black (**90**)

Features and technologies:
- Heated Radiant Electric lens.
- Features Injection-molded PC cylindrical lens.
- Anti-scrtach, anti-fog performance while provides distortion free vision and enhanced impact resistance.
- Thermo-formed 3 layers face foam offers best fitting.
- No-slip silicone strap keeps goggles in place.
- Removable nose guard for extra deflection against roost and debris.
- XL version is ideal for colder weather covering mor space between the goggle and the helmet.

NEW SKI-DOO TRENCH XL GOGGLES

448761 • One size	Black (**90**), Brick Red (**33**), Grey (**09**), Indigo Blue (**82**)

Features and technologies:
- Features injection double lens which is anti-scratch, anti-fog and distortion free optics.
- Wider thermo-formed 3 layers face foam offers best fitting.
- No-slip silicone strap keeps goggles in place.
- Injection-molded PC cylindrical lens provides distortion free vision and enhanced impact resistance.
- A vibrant lens tint with light silver mirror that increase visual acuity in extremely flat and low light conditions.
- Removable nose guard for extra deflection against cold and debris.
- XL version is ideal for colder weather covering mor spacee between the goggle and the helmet.

NEW EDGE XL GOGGLES

448762 • One size	Brick Red (**33**), Indigo Blue (**82**), Yellow (**10**)

Features and technologies:
- Features Injection-molded PC cylindrical lens.
- Anti-scrtach, anti-fog performance while provides distortion free vision and enhanced impact resistance.
- Wider thermo-formed 3 layers face foam offers best fitting.
- No-slip silicone strap keeps goggles in place.
- Removable nose guard for extra deflection against roost and debris.
- XL version is ideal for colder weather covering mor space between the goggle and the helmet.
- Bonus lens included: A vibrant lens tint with light silver mirror that increase visual acuity in extremely flat and low light conditions.

RIDING GEAR DEEP SNOW

JACKETS

MEN'S

NEW BC KONA JACKET

440931 • XS, S, M, L, XL, 2XL, 3XL

Army Green (**77**), Black (**90**), Deep Purple (**42**), Indigo Blue (**82**)

Description and terrain:
- Flexible and versatile shell.
- Use for Deep snow riding.

Features and technologies:
- Sympatex membrane 100% waterproof, breathable and windproof.
- 2-ply Sympatex membrane technology with lifetime warranty.
- 100% sealed seams and logos.
- Water-resistant zippers.
- Airflow vents (air in at front, air out at back tricep).
- Powder skirt.
- Backpack-friendly underarm venting.
- Offset front zipper for optimal comfort at chin.
- Reflective details for optimized visibility.
- 2 side pockets placed high for avalanche backpack strap.
- 2-way adjustment hood, integrated hood.
- E LinQ system.
- Laser-cut wrist gaiter.
- Inside cell phone pocket.
- Inside beanie pocket.
- Goggle wipe inside chest pocket.
- D-ring.

Performance:

Waterproofness | Breathability | Warmth

Key benefits:

Element Proof | High Airflow | Lightweight

NEW BC KONA ONE PIECE SUIT

440932 • XS, S, M, L, XL, 2XL, 3XL

Black (**90**), Brick Red (**33**), Deep Purple (**42**), Indigo Blue (**82**)

Description and terrain:
- Flexible and versatile shell.
- Use for Deep snow riding.

Features and technologies:
- Sympatex membrane 100% windproof, breathable and waterproof.
- 2 ply Sympatex membrane technology with lifetime warranty.
- Reinforcement in Cordura fabric at seat, crotch and bottom hem.
- 100% sealed seams and logos.
- Water-resistant zippers.
- Removable suspenders.
- Backpack-friendly underarm venting and chest vents.
- Collar extension zipper, off-set.
- Reflective details for optimized visibility.
- 2 side pockets placed high for avalanche backpack strap
- Cargo sized pockets with one radio holder, an elastic and a key loop.
- Preshaped knees and sleeves.
- 2-in-1 adjustable and removable hood.
- Laser-cut wrist gaiter.
- Inside cell phone pocket.
- Adjustable waistband.
- Boot gaiters and ankle adjustment.
- D-ring.

Performance:

Waterproofness | Breathability | Warmth

Key benefits:

Element Proof | High Airflow | Reinforced

LADIES'

NEW LADIES' BC KONA JACKET

440943 • XS, S, M, L, XL, 2XL, 3XL

Army Green (**77**), Brick Red (**33**), Deep Purple (**42**)

Description and terrain:
- Flexible and versatile shell.
- Use for Deep snow riding.

Features and technologies:
- Sympatex membrane 100% waterproof, breathable and windproof.
- 2-ply Sympatex membrane technology with lifetime warranty.
- 100% sealed seams and logos.
- Water-resistant zippers.
- Powder skirt.
- Backpack-friendly underarm venting.
- Offset front zipper for optimal comfort at chin.
- Reflective details for optimized visibility.
- 2 side pockets placed high for avalanche backpack strap.
- 2-way adjustment hood, integrated hood.
- E LinQ system.
- Laser-cut wrist gaiter.
- Inside cell phone pocket.
- Inside beanie pocket.
- Goggle wipe inside chest pocket.
- D-Ring.

Performance:

Waterproofness | Breathability | Warmth

Key benefits:

Element Proof | High Airflow | Lightweight

JACKETS

MEN'S

NEW BC KONA + JACKET

440959 • XS, S, M, L, XL, 2XL, 3XL

Burgundy (**35**), Indigo Blue (**82**), Whiskey (**28**)

Description and terrain:
- Flexible and versatile shell.
- Use for Deep snow riding.

Features and technologies:
- Sympatex membrane 100% waterproof, breathable and windproof.
- 2-ply Sympatex membrane technology with lifetime warranty.
- 100% sealed seams.
- 2-in-1 adjustable and removable hood.
- Removable powder skirt.
- Vent system at tricep with waterproof zipper.
- Reflective details for optimized visibility.
- 2 hand pockets for lifestyle use.
- Chest pocket placed high for avalanche backpack strap.
- Pocket on forearm.
- Collar extension zipper, off-set.
- E LinQ system.
- Laser-cut wrist gaiter.
- Inside cell phone pocket.
- Inside beanie pocket.
- D-Ring.

Performance:

Waterproofness | Breathability | Warmth

Key benefits:

Element Proof | High Airflow | Multi-use

NEW BC ASPECT JACKET

440940 • XS, S, M, L, XL, 2XL, 3XL

Black (**90**), Brick Red (**33**), Dark Navy (**16**), Indigo Blue (**82**)

Description and terrain:
- Flexible and versatile top quality shell.
- Use for Deep snow riding.

Features and technologies:
- Sympatex Membrane 100% waterproof, breathable and windproof.
- 3 ply Sympatex Toulon membrane technology with lifetime warranty.
- 100% seams and logos sealed.
- 3-way adjustment hood, integrated hood.
- Water resistant zippers.
- Airflow vents (air in at front, air out at back tricep).
- Reflective details for optimized visibility.
- Chest pocket, small pocket on forearm and cell phone pocket inside.
- E LinQ system.
- Collar extension snap with perforation venting holes.
- Hood fit with regular helmet size.
- Inside beanie pocket.
- D-ring.

Performance:

Waterproofness | Breathability | Warmth

Key benefits:

No-frills shell | Max airflow | Max mobility

NEW BC ASPECT ONE PIECE SUIT

440942 • XS, S, M, L, XL, 2XL, 3XL

Black (**90**), Brick Red (**33**), Deep Purple (**42**), Indigo Blue (**82**)

Description and terrain:
- Flexible and versatile shell.
- Use for Deep snow riding.

Features and technologies:
- Sympatex Membrane 100% waterproof, breathable and windproof.
- 3 ply Sympatex Toulon membrane technology with lifetime warranty.
- Reinforcement in Cordura fabric at bottom hem.
- 100% sealed seams and logos.
- Water-resistant zippers.
- 3-way adjustment hood, integrated hood.
- Removable suspenders.
- Backpack-friendly underarm venting.
- Airflow vents (air in at front, air out at back tricep).
- Full-length 2-way zipper at side leg.
- Storm gaiters and adjusment at ankle.
- Cargo sized pockets and beacon/radio pockets holder.
- 2 side pockets placed high for avalanche backpack strap and an inside cell phone pocket.
- Reflective details for optimized visibility.
- E LinQ system.
- Articulated sleeves and knees.
- Goggle wipe inside pocket.
- Improved boot strap adjustment and boot hook.
- Adjustable waistband.
- Inside beanie pocket.
- D-Ring.

Performance:

Waterproofness | Breathability | Warmth

Key benefits:

No-frills shell | Max airflow | Max mobility

MEN'S

MCODE JACKET

440958 • S, M, L, XL, 2XL, 3XL

Black (**90**), Dark Navy (**16**), Denim Blue (**79**)

Description and terrain:
- 3-in-1 construction that combines a shell and a zipped-in puffy jacket.
- Use for crossover.

Features and technologies:
- 100% waterproof, breathable and windproof.
- 200 g of ThermaLoft® insulation in removable puffy jacket.
- Seams and logos 100% sealed.
- 360° reflective details for maximum visibility.
- 2-way zipper to improve comfort in sitting position.
- E LinQ system.
- Puffer with contrast panels.
- Reflective elements.
- Bonded fleece at back collar.
- Inside cell phone pocket.
- Laser-cut wrist gaiter.
- D-Ring.

Performance:
Waterproofness | Breathability | Warmth

Key benefits:
++ Windproof | Reflective | Multi-use

LADIES'

LADIES' MCODE JACKET

440949 • XS, S, M, L, XL, 2XL, 3XL

Dark Navy (**16**), Deep Purple (**42**)

Description and terrain:
- 3-in-1 construction that combines a shell and a zipped-in puffy jacket.
- Use for crossover.

Features and technologies:
- 100% waterproof, breathable and windproof.
- 200 g of ThermaLoft® insulation in removable puffy jacket.
- Seams and logos 100% sealed.
- 360° reflective details for maximum visibility.
- 2-way zipper to improve comfort in sitting position.
- E LinQ system.
- Puffer with contrast panels.
- Reflective elements.
- Bonded fleece at back collar.
- Inside cell phone pocket.
- Laser-cut wrist gaiter.
- D-Ring.

Performance:
Waterproofness | Breathability | Warmth

Key benefits:
++ Windproof | Reflective | Multi-use

HIGHPANTS

MEN'S

NEW BC KONA HIGHPANTS

441672 • XS, S, M, L, XL, 2XL, 3XL

Black (**90**), Dark Navy (**16**), Indigo Blue (**82**)

Description and terrain:
- Flexible and adaptable shell.
- Use for Deep snow riding.

Features and technologies:
- 2-ply Sympatex membrane with lifetime warranty.
- Reinforcement in Cordura fabric at seat, crotch and bottom hem.
- 100% sealed seams and logos.
- Stretch fabric at side bib for extra comfort.
- Fleece at seat.
- Shaped knees.
- Storm gaiters with boot to lace snap connector.
- Reinforcement at inner legs, seat, knees, shins and bottom hem for abrasion resistance.
- 2-way knee-high water-resistant side zippers.
- 2-way front zipper.
- Reflective details for optimized visibility.
- Cargo pocket with ease pleat.
- Suspenders with 1 side adjustment.
- Bib pocket for smaller items.

Performance:
Waterproofness | Breathability | Warmth

Key benefits:
Element Proof | Optimized mobility | Reinforced

LADIES'

NEW LADIES' BC KONA HIGHPANTS

441682 • XS, S, M, L, XL, 2XL, 3XL

Black (**90**)

Description and terrain:
- Flexible and adaptable shell.
- Use for Deep snow riding.

Features and technologies:
- 2-ply Sympatex membrane with lifetime warranty.
- 100% sealed seams and logos.
- Stretch fabric at side bib for extra comfort.
- Fleece at seat.
- Shaped knees.
- Storm gaiters with boot to lace snap connector.
- Reinforcement at inner legs, seat, knees, shins and bottom hem for abrasion resistance.
- 2-way full-lenght water-resistant side zippers.
- Reflective details for optimized visibility.
- 1 side drop seat.
- Cargo pocket with ease pleat.
- Suspenders with 1 side adjustment.
- Bib pocket for smaller items.

Performance:
Waterproofness | Breathability | Warmth

Key benefits:
Element Proof | Optimized mobility | Reinforced

HIGHPANTS

MEN'S

NEW BC ASPECT HIGHPANTS

441678 • XS, S, M, L, XL, 2XL, 3XL

Black (**90**), Brick Red (**33**)

Description and terrain:
- Flexible and adaptable shell.
- Use for Deep snow riding.

Features and technologies:
- 3 ply Sympatex Toulon membrane technologies with lifetime warranty.
- Reinforcement in Cordura fabric at bottom hem.
- 100% seams and logos sealed.
- 2 thigh vents.
- Bib pocket, 2 hand pockets & thigh cargo pocket.
- Elastic radio holder in cargo pocket, with webbing loop.
- Waist buckle adjustment.
- Suspenders with 1 side adjustment.
- 2-way full-length side zippers at leg.
- 2-way front zipper.
- Stretch fabric at side bib for extra comfort.
- Storm gaitor, boot hook and adjustment at ankle.

Performance:

Waterproofness | Breathability | Warmth

Key benefits:

No-frills shell | Max airflow | Max mobility

HANDWEAR

MEN'S

MOUNTAIN GLOVES

446364 • S, M, L, XL, 2XL, 3XL

Black (**90**)

Description and terrain:
- Thin glove with good dextirity.
- Use for trail and Deep snow riding.

Features and technologies:
- Inside adhesive technology for a better grip control.
- Mild-weather glove.
- Hipora[1] waterproof, windproof and breathable glove insert.
- Shaped fingers.
- Velcro adjustment for easy sleeve fit.
- Suede at back thumb for lens wipe.
- Conductive leather at index.

Performance:

Waterproofness | Dextirity | Warmth

GRIP GLOVES

446323 • S, M, L, XL, 2XL, 3XL

Black (**90**)

Description and terrain:
- High-performance insulated glove with great grip feel.
- Use for trail and Deep snow riding.

Features and technologies:
- 100 g PrimaLoft® Gold to top hand.
- Waterproof, windproof and breathable glove insert.
- Inside adhesive technology for a better grip control, added tactility and dexterity.
- Light insulation at back hand only (85 g Primaloft Gold), for warmth without compromising grip.
- Print design on back hand to minimize snow accumulation.
- Rubber finger print for improved grip.
- Fully shaped fingers.
- Boxed fingertips to avoid air infiltration.
- Neoprene wrist with adjustment.
- Padded and reinforced palm.
- Leather palm construction for toughness.
- Suede at back thumb for lens wipe.
- Conductive leather at index.

Performance:

Waterproofness | Dextirity | Warmth

NEW BC ASPECT SHORT GLOVES

446354 • S, M, L, XL, 2XL, 3XL

Black (**90**)

Description and terrain:
- Breathable glove with some insulation perfect for moderate temperatures.
- Use in Deep snow riding.

Features and technologies:
- Pittards goat leather - resistant to the elements, stain resistant and durable leather.
- Sympatex fabric 2L.
- Light insulation at back hand (60 g Primaloft Gold) and grip taped insulation at palm, for warmth without compromising grip (60 g Primaloft Grip Control).
- Wateproof and windproof membrane.
- Xstatic mesh lined for antibacterial and stay dry moisture managment.
- Wrist strap adjustment with velcro to fit under a sleeve.
- Extra grip leather at palm and thumb.
- Shaped and articulated fingers for maximum grip control.
- Conductive leather at index for touchscreen.
- Wiper on left index + suede at back thumb for lens wipe.

Performance:

Waterproofness | Dextirity | Warmth

MEN'S

NEW BC ASPECT LONG GLOVES

446352 • S, M, L, XL, 2XL, 3XL

Black (**90**)

Description and terrain:
- Breathable glove with some insulation perfect for moderate temperatures.
- Use in Deep snow riding.

Features and technologies:
- Pittards goat leather - resistant to the elements, stain resistant and durable leather.
- Sympatex fabric 2L.
- Light insulation at back hand (60 g Primaloft Gold) and grip taped insulation at palm, for warmth without compromising grip (60 g Primaloft Grip Control).
- Wateproof and windproof membrane.
- Xstatic mesh lined for antibacterial and stay dry moisture managment.
- Wide and long cuff with elastic cord adjustment and puller at hem to fit over the sleeve.
- Inside adhesive technology for a better grip control.
- Shaped and articulated fingers for maximum grip control.
- Conductive leather at index for touchscreen.
- Wiper on left index + suede at back thumb for lens wipe.

Performance:

Waterproofness | Dextirity | Warmth

RIDING GEAR TRAIL

JACKETS

MEN'S

NEW VASA JACKET

440934 • S, M, MT, L, LT, XL, XLT, 2XL, 3XL

Black (**90**), Green (**70**), Indigo Blue (**82**), Khaki (**05**)

Description and terrain:
- New style featuring the Exofloat System.
- Use on trails.

Features and technologies:
- Critical seams and logos sealed.
- 200 g insulation + 60g Exo Float technology.
- Fabric performance 5,000 mm/5,000 g.
- Polar fleece at front body and top arms.
- Reflective details on back and sleeves for maximum visibility.
- E LinQ system.
- Underarm vents.
- Inner cuff.
- Brushed knit inside collar.
- Adjustable bottom hem and sleeve cuffs.
- Mesh at hem and as sleeves for water drainage.
- 2 handpockets.
- YKK zippers throughout.
- Inside cell phone pocket.
- D-ring.

Performance:

Waterproofness | Breathability | Warmth

Key benefits:

Stay Afloat | Great value | Reflective

LADIES'

NEW LADIE'S VASA JACKET

440944 • XS, S, M, L, XL, 2XL, 3XL

Black (**90**), Burgundy (**35**), Dark Navy (**16**)

Description and terrain:
- New style featuring the Exofloat System.
- Use on trails.

Features and technologies:
- Critical seams and logos sealed.
- 200 g insulation + 60g Exo Float technology.
- Fabric performance 5,000 mm/5,000 g.
- Polar fleece at front body and top arms.
- Reflective details on back and sleeves for maximum visibility.
- E LinQ system.
- Underarm vents.
- Inner cuff.
- Brushed knit inside collar.
- Adjustable bottom hem and sleeve cuffs.
- Mesh at hem and as sleeves for water drainage.
- 2 handpockets.
- YKK zippers throughout.
- Inside cell phone pocket.
- D-ring.

Performance:

Waterproofness | Breathability | Warmth

Key benefits:

Stay Afloat | Great value | Reflective

JACKETS

MEN'S

X-TEAM JACKET

440937 • XS, S, M, MT, L, LT, XL, XLT, 2XL
442453 • 2XLT, 3XL, 3XLT, 4XL, 5XL

Black (**90**), Charcoal Grey (**07**), Dark Navy (**16**), Heather Charcoal (**29**), Indigo Blue (**82**)

Description and terrain:
- Warm jacket with a racing look.
- Use on active trails.

Features and technologies:
- 100% waterproof, breathable and windproof.
- 200 g of PrimaLoft® Black insulation.
- Fabric performance 10,000 mm/5,000 g.
- 100% seams and logos sealed.
- Radiant Core technology to keep warm.
- Additionnal removable collar to seal air entry.
- 2 handpockets, 1 napoleon pocket with chamois and 1 inner mesh pocket.
- 360° reflective details for maximum visibility.
- Polar fleece at front body and top arms for added warmth.
- Double center front flap insulated for heat retention and wind protection.
- 200 g of Primaloft Black insulation.
- E LinQ system wire cable.
- Powder skirt.
- Underarm vent.
- Shaped sleeves.
- Adjustable cuffs with thumb hole gaiter.
- YKK zippers throughout and YKK AquaGuard at hand pockets.
- Inside cell phone pocket.
- Laser-cut wrist gaiter.

Performance:
Waterproofness | Breathability | Warmth

Key benefits:
++
Windproof | Reflective | Fleece lined

LADIES'

LADIES' X-TEAM JACKET

440945 • XS, S, M, L, XL, 2XL, 3XL

Black (**90**), Dark Navy (**16**), Deep Purple (**42**), Heather Charcoal (**29**)

Description and terrain:
- Warm jacket with a racing look.
- Use on trails.

Features and technologies:
- 100% waterproof, breathable and windproof.
- 200 g of PrimaLoft® Black insulation.
- Fabric performance 10,000 mm/5,000 g.
- Seams and logos 100% sealed.
- Radiant Core technology to keep warm.
- Additionnal removable collar to seal air entry.
- 2 handpockets, 1 napoleon pocket with chamois and 1 inner mesh pocket.
- 360° reflective details for maximum visibility.
- Polar fleece at front body and top arms for added warmth.
- Double center front flap insulated for heat retention and wind protection.
- E LinQ system wire cable.
- Powder skirt.
- Shaped sleeves.
- Adjustable cuffs.
- Laser-cut wrist gaiter.
- YKK zippers throughout and YKK AquaGuard at hand pockets.
- 2-way zipper at center front.
- Inside cell phone pocket.
- Underarm vent.

Performance:
Waterproofness | Breathability | Warmth

Key benefits:
++
Windproof | Reflective | Fleece lined

MEN'S

RACING JACKET

440933 • XS, S, M, L, XL, 2XL, 3XL

Orange (**12**)

Description and terrain:
- Racing look shell.

Features and technologies:
- Softshell-like fabric with windproof, water repellent and breathability properties.
- 2 large pockets at front.
- Watertight YKK zippers throughout.
- Room at upper back for identification.
- 2 front and 1 rear zippered vent.
- Longer back hem.
- Adjustable hem and sleeve hem.
- D-ring.

WARM-UP COAT

440957 • One size

Black (**90**)

Description and terrain:
- Warm coat to wear over.
- Use by the racing team members.

Features and technologies:
- Critical seams and logos sealed.
- Fabric performance 10,000 mm/5,000 g.
- Insulated pre-race overcoat.
- 200 g insulation.
- Hood fits over a Ski-Doo snocross helmet.
- Large handwearmer pockets with fleece lining.

MEN'S

ABSOLUTE 0 TEAM EDITION JACKET

440939 • S, M, L, XL, 2XL, 3XL

Black with Graphics (**94**)

Description and terrain:
- Warmest jacket in our collection.
- Use on trails.

Features and technologies:
- 100% windproof, waterproof and highly breathable membrane.
- 200 g of PrimaLoft® Gold insulation plus a removable inner liner with 100 g of PrimaLoft® Gold.
- 2 ply Sympatex membrane technology with lifetime warranty.
- 100% seams and logos sealed.
- Radiant Core technology to keep warm.
- Reflective details for optimized visibility.
- Removable hood with clip system.
- Removable and adjustable collar to seal air entry.
- Quadruple center front flaps insulated for heat retention and wind protection.
- E LinQ system.
- Underarm vents.
- 2 handpockets, 1 napoleon pocket with chamois and 1 inner mesh pocket.
- Inside cell phone pocket.
- D-ring.
- YKK zippers.

Performance:

Waterproofness | Breathability | Warmth

Key benefits:

Element proof | Max warmth | High airflow

ABSOLUTE 0 JACKET

440938 • S, M, L, XL, 2XL, 3XL

Black (**90**), Denim Blue (**79**), Khaki (**05**)

Description and terrain:
- Warmest jacket in our collection.
- Use on trails.

Features and technologies:
- 100% windproof, waterproof and highly breathable membrane.
- 200 g of PrimaLoft® Gold insulation plus a removable inner liner with 100 g of PrimaLoft® Gold.
- 2 ply Sympatex membrane technology with lifetime warranty.
- 100% seams and logos sealed.
- Radiant Core technology to keep warm.
- Reflective details for optimized visibility.
- Removable hood with clip system.
- Removable and adjustable collar to seal air entry.
- Quadruple center front flaps insulated for heat retention and wind protection.
- E LinQ system.
- Underarm vents.
- 2 handpockets, 1 napoleon pocket with chamois and 1 inner mesh pocket.
- Inside cell phone pocket.
- D-ring.
- YKK zippers.

Performance:

Waterproofness | Breathability | Warmth

Key benefits:

Element proof | Max warmth | High airflow

LADIES' ABSOLUTE 0 TEAM EDITION JACKET

440950 • XS, S, M, L, XL, 2XL, 3XL

Black with Graphics (**94**)

Description and terrain:
- Warmest jacket in our collection.
- Use on trails.

Features and technologies:
- 100% windproof, waterproof and highly breathable membrane.
- 200 g of PrimaLoft® Gold insulation plus a removable inner liner with 100 g of PrimaLoft® Gold.
- 2 ply Sympatex membrane technology with lifetime warranty.
- 100% seams and logos sealed.
- Radiant Core technology to keep warm.
- Reflective details for optimized visibility.
- Removable hood with clip system.
- Removable and adjustable collar to seal air entry.
- Quadruple center front flaps insulated for heat retention and wind protection.
- E LinQ system.
- Underarm vents.
- 2 handpockets, 1 napoleon pocket with chamois and 1 inner mesh pocket.
- Inside cell phone pocket.
- D-ring.
- YKK zippers.

Performance:

Waterproofness | Breathability | Warmth

Key benefits:

Element proof | Max warmth | High airflow

LADIES'

LADIES' ABSOLUTE 0 JACKET

440946 • XS, S, M, L, XL, 2XL, 3XL

Black (**90**), Brick Red (**33**), Denim Blue (**79**)

Description and terrain:
- Warmest jacket in our collection.
- Use on trails.

Features and technologies:
- 100% windproof, waterproof and highly breathable membrane.
- 200 g of PrimaLoft® Gold insulation plus a removable inner liner with 100 g of PrimaLoft® Gold.
- 2 ply Sympatex membrane technology with lifetime warranty.
- 100% seams and logos sealed.
- Radiant Core technology to keep warm.
- Reflective details for optimized visibility.
- Removable hood with clip system.
- Removable and adjustable collar to seal air entry.
- Quadruple center front flaps insulated for heat retention and wind protection.
- E LinQ system.
- Underarm vents.
- 2 handpockets, 1 napoleon pocket with chamois and 1 inner mesh pocket.
- Inside cell phone pocket.
- D-ring.
- YKK zippers.

Performance:

Waterproofness | Breathability | Warmth

Key benefits:

Element proof | Max warmth | High airflow

JACKETS

MEN'S

LEGACY JACKET

440935 • S, M, L, XL, 2XL, 3XL

Black (**90**), Brick Red (**33**)

Description and terrain:
- Warm jacket with a heritage look.
- Use on trails.

Features and technologies:
- 200 g of PrimaLoft® Black insulation plus a removable inner liner with 100 g of PrimaLoft® Silver.
- 100% seams and logos sealed.
- Fabric performance 10,000 mm/5,000 g.
- Radiant Core technology to keep you warm.
- Additionnal removable collar to seal air entry.
- Reflective details.
- Triple center front insulated flaps for heat retention and wind protection.
- 2-way front zipper to improve confort in sitting position.
- E LinQ system.
- Powder skirt.
- YKK zippers throughout.
- Underarm vent.
- 2 handpockets, 1 chest pocket and 1 napoleon pocket with chamois.
- Inside cell phone pocket.
- Articulated sleeves.
- Adjustable cuffs
- Laser-cut wrist gaiter.
- D-ring.

Performance:

Waterproofness | Breathability | Warmth

Key benefits:

Reflective | Removable lining | Vintage style

LADIES'

NEW LADIES' LEGACY JACKET

440960 • XS, S, M, L, XL, 2XL, 3XL

Black (**90**), Dark Navy (**16**)

Description and terrain:
- Warm jacket with a heritage look.
- Use on trails.

Features and technologies:
- 200 g of PrimaLoft® Black insulation plus a removable inner liner with 100 g of PrimaLoft® Silver.
- 100% seams and logos sealed.
- Fabric performance 10,000 mm/5,000 g.
- Radiant Core technology to keep you warm.
- Additionnal removable collar to seal air entry.
- Reflective details.
- Triple center front insulated flaps for heat retention and wind protection.
- 2-way front zipper to improve confort in sitting position.
- E LinQ system.
- Powder skirt.
- YKK zippers throughout.
- Underarm vent.
- 2 handpockets, 1 chest pocket and 1 napoleon pocket with chamois.
- Inside cell phone pocket.
- Articulated sleeves.
- Adjustable cuffs.
- Laser-cut wrist gaiter.
- D-ring.

Performance:

Waterproofness | Breathability | Warmth

Key benefits:

Reflective | Removable lining | Vintage style

HIGHPANTS

MEN'S

NEW VASA HIGHPANTS

441674 • XS, S, M, L, XL, 2XL, 3XL

Black (**90**), Dark Navy (**16**)

Description and terrain:
- New style featuring the Exofloat System.
- Use on trails.

Features and technologies:
- 200 g of thermal Loft insulation.
- 2-way ¾ length side zippers with flap.
- Fabric performance 5,000 mm/5,000 g.
- Critical seam sealed and logos sealed.
- Articulated knees.
- Reinforcement at seat and inner leg.
- Storm gaiters with boot snap connector.
- ExoFloat System, floating technology.
- 2-way zipper at side leg.
- Zipped handpockets.
- Velcro closure at fly.
- Elastic waist at back.
- Mesh at bottom hem to quickly drain out water weight.
- Adjustable suspenders.

Performance:

Waterproofness | Breathability | Warmth

Key benefits:

Stay afloat | Great value | Reinforced

LADIES'

NEW LADIES' VASA HIGHPANTS

441683 • XS, S, M, L, XL, 2XL, 3XL

Black (**90**), Dark Navy (**16**)

Description and terrain:
- New style featuring the Exofloat System.
- Use on trails.

Features and technologies:
- 200 g of thermal Loft insulation.
- 2-way ¾ length side zippers with flap.
- Fabric performance 5,000 mm/5,000 g.
- Critical seam sealed and logos sealed.
- Pre-shaped knees.
- Reinforcement at seat and inner leg.
- Storm gaiters with boot snap connector.
- 5K/5K coating.
- ExoFloat System, floating technology.
- 2-way zipper at side leg.
- Zipped handpockets.
- Velcro closure at fly.
- Elastic waist at back.
- Mesh at bottom hem to quickly drain out water weight.
- Adjustable suspenders.

Performance:
Waterproofness | Breathability | Warmth

Key benefits:
Stay Afloat | Great value | Reinforced

MEN'S

X-TEAM HIGHPANTS

441676 • XS, SS, S, MS, M, LS, L, XLS, XL, 2XL

Black (**90**), Dark Navy (**16**)

442452 • MT, LT, XLT, 2XLT, 3XL, 3XLT, 4XL, 4XLT, 5XL

Black (**90**)

Description and terrain:
- Warm Highpants.
- Use on active trails.

Features and technologies:
- Highly windproof, waterproof and breathable.
- 100% seams and logos sealed.
- Fabric performance 5,000 mm/5,000 g.
- Polar fleece-lined at seat.
- 200 g of PrimaLoft® Black insulation.
- Articulated, preshaped and padded knees.
- Adjustable waist.
- 2-way full-length waterproof zippers.
- Hand pockets with zipper.
- Reinforced seat, knees and inner legs.
- Storm gaiters.

Performance:
Waterproofness | Breathability | Warmth

Key benefits:
++ Windproof | Built-in protection | Warm seat

LADIES'

LADIES' X-TEAM HIGHPANTS

441679 • XS, SS, S, MS, M, LS, L, XLS, XL, 2XL, 3XL

Black (**90**), Dark Navy (**16**)

Description and terrain:
- Warm Highpants.
- Use on active trails.

Features and technologies:
- Highly windproof, awterproof and breathable.
- 100% seams and logos sealed.
- Fabric performance 10,000 mm/5,000 g.
- Polar fleece-lined at seat.
- 200 g of PrimaLoft® Black insulation.
- Articulated, preshaped and padded knees.
- Adjustable waist.
- 2-way full-length waterproof zippers.
- Hand pockets with zipper.
- Reinforced seat, knees and inner legs.
- Storm gaiters.
- Integrated drop seat.

Performance:
Waterproofness | Breathability | Warmth

Key benefits:
++ Windproof | Built-in protection | Drop seat

MEN'S

SKI-DOO RACING PANTS

441673 • XS, S, M, L, XL, 2XL, 3XL

Orange (**12**)

Description and terrain:
- Racing look shell.

Features and technologies:
- Water-repellent, windproof, flexible and optimally breathable fabric.
- Reinforcement fabric at in-seam and high wear areas.
- Higher back and lower front shape for optimal comfort.
- Pre-shaped knees.
- Extra grip stripes added to seating area.
- D-rings at crotch and at waist.

ABSOLUTE 0 HIGHPANTS

441677 • SS, S, MS, M, LS, L, XLS, XL, 2XL, 3XL

Black (**90**), Dark Navy (**16**)

Description and terrain:
- Warmest Highpants in our lineup.
- Use on trails.

Features and technologies:
- 2 ply Sympatex membrane technology with lifetime warranty.
- 200 g of PrimaLoft® Gold insulation.
- 100% seams and logos sealed.
- Polar fleece at seat and crotch for added warmth.
- Stretch knit material on sides for additional flexibility.
- Pre-shaped and padded knees.
- Adjustable waist.
- Bib pocket and 2 hand pockets with brushed knit fabric inside.
- Storm gaiters.

Performance:
Waterproofness | Breathability | Warmth

Key benefits:
Element proof | Max warmth | Built-in protection

HIGHPANTS

LADIES'

LADIES' ABSOLUTE 0 HIGHPANTS

441680 • XS, SS, S, MS, M, LS, L, XLS, XL, 2XL, 3XL

Black (**90**)

Description and terrain:
- Warmest Highpants in our lineup.
- Use on trails.

Features and technologies:
- 2 ply Sympatex membrane technology with lifetime warranty.
- 200 g of PrimaLoft® Gold insulation.
- 100% seams and logos sealed.
- Polar fleece at seat and crotch for added warmth.
- Preshaped and padded knees.
- Adjustable waist.
- Bib pocket and 2 hand pockets with brushed knit fabric inside.
- Storm gaiters.

Performance:
Waterproofness | Breathability | Warmth

Key benefits:
Element proof | Max warmth | Built-in protection

MEN'S

VOYAGER HIGHPANTS

441675 • S, M, L, XL, 2XL, 3XL

Black (**90**), Dark Navy (**16**)

Description and terrain:
- Use on trails.

Features and technologies:
- Highly windproof, waterproof and breathable.
- 100% seams and logos sealed.
- Fabric performance 10,000 mm/5,000 g.
- Preshaped and padded knees.
- Polar fleece at seat and crotch for extra warmth.
- 2-way zipper with double flaps at legs.
- 200 g of PrimaLoft® Silver insulation.
- Elastic at back.
- Storm gaiter.
- Reinforcement at inner legs, seat and knees for abrasion resistance.
- Zippered thigh pocket & chest pocket.

Performance:
Waterproofness | Breathability | Warmth

Key benefits:
++ Windproof | Built-in protection | Warm seat

LADIES'

LADIE'S VOYAGER HIGHPANTS

441681 • XS, S, M, L, XL, 2XL, 3XL

Black (**90**), Grey (**09**)

Description and terrain:
- Use on trails.

Features and technologies:
- Highly windproof, waterproof and breathable.
- 100% seams and logos sealed.
- Fabric performance 10,000 mm/5,000 g.
- Preshaped and padded knees.
- Polar fleece at seat and crotch for extra warmth.
- 2-way zipper with double flaps at legs.
- 200 g of PrimaLoft® Silver insulation.
- Elastic at back.
- Storm gaiter.
- Reinforcement at inner legs, seat and knees for abrasion resistance.
- Zippered thigh pocket & chest pocket.
- Integrated drop seat.

Performance:
Waterproofness | Breathability | Warmth

Key benefits:
++ Windproof | Built-in protection | Warm seat

HANDWEAR

MEN'S

X-TEAM CREW GLOVES

446297 • S, M, L, XL, 2XL, 3XL

Black (**90**)

Description and terrain:
- Soft, durable, flexible and breathable gloves.
- Use for trail and Deep snow riding.

Features and technologies:
- Stretch wrist for easy in and out.

Performance:
Waterproofness | Dextirity | Warmth Non insulated

X-TEAM NYLON GLOVES

446351 • XS, S, M, L, XL, 2XL, 3XL

Black (**90**), Charcoal Grey (**07**)

Description and terrain:
- Insulated and breathable glove, perfect for active rides.
- Use for trail and Deep snow riding.

Features and technologies:
- Top hand: 200 g PrimaLoft® Gold
- Palm: 133 g PrimaLoft® grip control.
- Waterproof, windproof and breathable glove insert.
- Naturally moisture-wicking and antimicrobial wool blend lining.
- Boxed fingertips to avoid air infiltration.
- Grip control technology for a better grip in palm.
- Touch screen index finger.
- Visor wiper.

Performance:
Waterproofness | Dextirity | Warmth

MEN'S

X-TEAM LEATHER GLOVES

446356 • S, M, L, XL, 2XL, 3XL

Black (**90**), Charcoal Grey (**07**), Khaki (**05**)

Description and terrain:
- Rugged, proven leather construction in a warm insulated glove.
- Use for trail and Deep snow riding.

Features and technologies:
- Top hand: 200 g PrimaLoft® Gold Palm: 133 g PrimaLoft® grip control.
- Waterproof, windproof and breathable glove insert.
- Naturally moisture-wicking and antimicrobial wool blend lining.
- Boxed fingertips to avoid air infiltration.
- Grip control technology for a better grip in palm.
- Touch screen index finger.
- Visor wiper.

Performance:

ABSOLUTE 0 GLOVES

446317 • XS, S, M, L, XL, 2XL, 3XL

Black (**90**)

Description and terrain:
- Warmest glove in our lineup.
- Use on trails.

Features and technologies:
- Top hand: 200 g PrimaLoft® Gold and goose down Palm: 133 g PrimaLoft® grip control.
- Ethical goose down insulation.
- Waterproof, windproof and breathable glove insert.
- Naturally moisture-wicking and antimicrobial wool blend lining.
- Boxed fingertips to avoid air infiltration.
- Leather palm and fingers with grip reinforcement.
- Touch screen index finger.
- Nose wipe on thumb.

Performance:

ABSOLUTE 0 MITTS

446318 • XS, S, M, L, XL, 2XL

Black (**90**)

Description and terrain:
- Warmest mitts in our lineup.
- Use on trails.

Features and technologies:
- Top hand: 200 g PrimaLoft® Gold and goose down Palm: 133 g PrimaLoft® grip control.
- Ethical goose down insulation.
- Waterproof, windproof and breathable glove insert.
- Naturally moisture-wicking and antimicrobial wool blend lining.
- Leather palm et fingers with grip reinforcement.
- Touch screen index finger.
- Nose wipe on thumb.

Performance:

HEADWEAR

UNISEX

NEW PYRA BALACLAVA

448735 • One size

Black (**90**)

Description and terrain:
- Balaclava with a neoprene face guard for effective moisture exchange to promote breathing in extreme cold.
- Perfect when used with PYRA helmet.
- Use on trails.

Features and technologies:
- 65% nylon, 20% polyester, 10% spandex, 5% synthetic.
- Stretch, quick-dry fabric with brushed inner surface.
- Flatlocked seams prevent skin chafing.
- Perfect to use with open face helmets.
- Centered heat transfere PYRA logo.
- Mouth guard deflects moisture down and away from goggles.
- Windbreaker fabric around forehead, eyes and neck.

ULTIMATE TRAIL BALACLAVA

447736 • S/M, L/XL

Black (**90**)

Description and terrain:
- Ultimate balaclava that provides warm, breathability and winproofness.
- Perfect when used with the OXYGEN, EXOME and PYRA helmets.
- Use on trails.

Features and technologies:
- 60% polyester, 30% nylon, 10% spandex.
- Waterproof, windproof and breathable fabric at neck.
- Moisture-wicking fabric.
- Elastic channel at sides for contoured fit.

ACTIVE BALACLAVA SUBLIMATED

448745 • One size

Brick Red (**33**), Deep Purple (**42**), Hi-Vis Yellow (**26**)

Description and terrain:
- Balaclava warm and breathable.
- Use for Deep snow riding.

Features and technologies:
- 91% polyester, 9% spandex.
- Stretch, antibacterial fabric with brushed inner surface.
- Moisture-wicking anti-odor treatment.
- Flatlocked seams prevent skin chafing.

HEADWEAR

UNISEX

NEW COMBO BALACLAVA

448743 • One size | Black (**90**)

Description and terrain:
- Warm and breathable balaclava that protects head and neck.
- Use for Deep snow riding.

Features and technologies:
- 100% polyester.
- 2 pieces construction that allows a better fit.
- Top piece allows a better breathability.
- Bottom piece allows a good protection against the cold.
- Stretch, antibacterial warming fleece fabric with brushed inner surface.
- Flatlocked seams prevent skin chafing.
- Ski-Doo screen print.

MEN'S

NEW ACTIVE BALACLAVA SOLID

448729 • One size | Black (**90**)

Description and terrain:
- Balaclava that provides warmth and breathability.
- Use on trails.

Features and technologies:
- 91% polyester, 9% spandex.
- Stretch, antibacterial fabric with brushed inner surface.
- Moisture-wicking anti-odor treatment.
- Flatlocked seams prevent skin chafing.
- Non-branded.

UNISEX

ACTIVE TUBE

454580 • One size | Black (**90**), Brick Red (**33**), White (**01**)

Description and terrain:
- Multi-purpose tube to keep warm.
- Use for trail and Deep snow riding.

Features and technologies:
- 88% polyester, 12% spandex.
- Stretch and comfortable fabric.
- 12 different configurations: bandana, headband, balaclava and more.

TECHNICAL WEAR

UNISEX

NECK GAITOR

447841 • One size | Black (**90**)

Description and terrain:
- Neck gaitor to protect against the cold.

Features and technologies:
- 100% polyester.
- Spandex binding and elastic at back for a better fit.
- Anti-pilling fleece.

RIDING ACCESSORIES

MEN'S

MAGNETIC FACE SHIELD

447819 • One size | Black (**90**), Hi-Vis Yellow (**26**)

Description and terrain:
- Face shield inspired by deep-snow riders.
- Use for trail and Deep snow riding.

Features and technologies:
- Magnetic attaches to helmet to protect exposed area under chin.
- Easily folds to store in pocket, or glove box without taking up valuable storage space.
- Compatible with XP-X & XC-4 helmet.

BATTERY AND CHARGER

UNISEX

1 BATTERY PACK FOR HEATED GEAR

488100 • One size | Black (**90**)

- 1X Lithium ion battery, 7,4V, 3,000mA.
- Rechargeable.

BATTERY CHARGER FOR HEATED GEAR
(Not illustrated)

488101 • One size | Black (**90**)

- Battery Charger with dual output.
- EU / US interchangable plugs.

RIDING GEAR UTILITY

JACKETS

MEN'S

NEW EXPEDITION RADIANT JACKET

440982 • S, M, L, XL, 2XL, 3XL

Black (**90**)

Description and terrain:
- Warm utility jacket.
- Use to work around your snowmobile.

Features and technologies:
- 200 g of insulation.
- Fabric performance 10,000 mm/5,000 g.
- Under arm vents.
- 8 multi-purpose pockets.
- Detachable hood.
- Wide reflective webbing for maximum visibility.
- Practical carabiner.
- Powder skirt.
- Reinforced elbows and forearms.
- Adjustable collar and wrists.
- Critical seam sealed.
- E LinQ system.
- Clim8 heated technology.
- Includes 1 battery and a charger
- YKK zippers.

Performance:
Waterproofness | Breathability | Warmth

Key benefits:
Temperature regulation | Cuts Wind | Reinforced

EXPEDITION JACKET

440964 • S, M, L, XL, 2XL, 3XL

Black (**90**), Khaki (**05**)

Description and terrain:
- Warm utility jacket.
- Use to work around your snowmobile.

Features and technologies:
- 200 g of EcoLoft insulation.
- Fabric performance 10,000 mm/5,000 g.
- Under arm vents.
- 8 multi-purpose pockets.
- Detachable hood.
- Wide reflective webbing for maximum visibility.
- Practical carabiner.
- Powder skirt.
- Reinforced elbows and forearms.
- Adjustable collar and wrists.
- Critical seam sealed.
- E LinQ system.
- YKK zippers.

Performance:
Waterproofness | Breathability | Warmth

Key benefits:
Cuts Wind | Reinforced | Reflective

HIGHPANTS

MEN'S

EXPEDITION HIGHPANTS

286814 • S, M, L, XL, 2XL, 3XL

Black (**90**), Khaki (**05**)

Description and terrain:
- Warm utility highpants.
- Use to work around your snowmobile.

Features and technologies:
- 90% nylon, 10% polyester.
- 200 g of EcoLoft insulation.
- Fabric performance 10,000 mm/5,000 g.
- Water resistant Teflon coating.
- Wide reflective webbing for maximum visibility.
- Reinforced seat and inner legs.
- Fleece-lined seat.
- Storm gaiters.
- 2 wide cargo pockets and 1 chest pocket.
- Suspenders with loop adjustment.
- Pre-shaped padded knees.
- Velcro closure at fly.

Performance:
Waterproofness | Breathability | Warmth

Key benefits:
Cuts Wind | Reinforced | Reflective

HANDWEAR

UNISEX

NEW EXPEDITION RADIANT GLOVES

446346 • XS, S, M, L, XL, 2XL, 3XL

Black (**90**)

Description and terrain:
- Extra warm gloves for comfort in all riding conditions.
- Use for trail and Deep snow riding.

Features and technologies:
- Top hand: 200 g PrimaLoft® Gold Palm: 133 g PrimaLoft® Gold.
- Waterproof, windproof and breathable glove insert.
- Moisture-wicking fleece lining.
- Leather palm and fingers with grip reinforcement.
- Touch screen index finger.
- Nose wipe on thumb.
- Clim8 heated technology.
- Includes 2 batteries and a charger.

Performance:
Waterproofness | Dextirity | Warmth

HANDWEAR

MEN'S

EXPEDITION GLOVES

446337 • XS, S, M, L, XL, 2XL, 3XL

Black (**90**), Khaki (**05**)

Description and terrain:
- Extra warm gloves for comfort in all riding conditions.
- Use for trail and Deep snow riding.

Features and technologies:
- Top hand: 200 g PrimaLoft® Gold Palm: 133 g PrimaLoft® Gold.
- Waterproof, windproof and breathable glove insert.
- Naturally moisture-wicking and antimicrobial wool blend lining.
- Leather palm and fingers with grip reinforcement.
- Touch screen index finger.
- Nose wipe on thumb.

Performance:

BOOTS AND SOCKS

FOOTWEAR

MEN'S

TEC+ REC BOOTS

444240 • 5, 6, 7, 8, 9, 10, 11, 12, 13

Black (**90**)

Description:
- Tec + Rec Boots with tough abrasion resistant-leather outer.

Features and technologies:
- Breathable waterproof membrane.
- Limit of comfort temperature range: -40°F to -58°F or -40°C to -50°C*.
- Rugged ultra-grip outsole design.
- Removable/inner liner.

LADIES'

LADIES' TEC+ REC BOOTS

444241 • 6, 7, 8, 9, 10

Black (**90**)

Description:
- Ladies' Tec + Rec boots with tough abrasion-resistant leather outer.

Features and technologies:
- Breathable waterproof membrane.
- Limit of comfort temperature range: -40°F to -58°F or -40°C to -50°C*.
- Rugged ultra-grip outsole design.
- Removable/inner liner.

UNISEX

TEC+ BOOTS

444253 • 5, 6, 7, 8, 9, 10, 11, 12, 13

Black (**90**)

Description:
- Tec + Boots with moisture-wicking inner liner material.

Features and technologies:
- Improved comfort and flex.
- Removable insole.
- Unisex, smaller sizes added for ladies.
- Kevlar-reinforced laces.
- 600 g PrimaLoft ECO FOOTWEAR insulation for maximum comfort.
- Leather outer layer incorporates HydroGuard[1] waterproof membrane.
- Tapered rear shape for better achilles and ankle support.
- Abrasion- and impact-resistant ice breaker toe piece.
- Aggressive, durable anti-slip outsole for running board traction.

SOCKS

UNISEX

ACTIVE LIGHTWEIGHT SOCKS

444254 • S, M, L

Brick Red (**33**), Hi-Vis Yellow (**26**), Indigo Blue (**82**)

Description:
- Active lightweight socks perfect to keep the warmth.

Features and technologies:
- Ventilation channels for a maximal breathability.
- Reinforced toe and heel in Primaloft and wool.
- Elastic fabric for comfort.

THERMAL HEAVYWEIGHT SOCKS

444255 • S, M, L

Charcoal Grey (**07**), Dark Navy (**16**)

Description:
- Warmest sock of our lineup.

Features and technologies:
- Elastic fabric to ensure comfort.
- Ventilation channels for a maximal breathability.
- Thick fabric to keep the warmth.

UNISEX

NEW PERFORMANCE MIDWEIGHT SOCKS

454597 • S, M, L

Brick Red (**33**), Hi-Vis Yellow (**26**), Raspberry (**39**)

Description:
- Performance sock with X-Team flavour.

Features and technologies:
- Elastic fabric to ensure comfort.
- Reinforcement in wool for durability.
- Ski-Doo and X logos.

TEKVEST

UNISEX

SKI-DOO TRAILMASTER TEKVEST

469308 • XS, S, M, L, XL
469309 • 2XL, 3XL

Grey (**09**)

Description:
- Ski-Doo TrailMaster TekVest.

Features and technologies:
- Zip-up fleece collar.
- 2 body-heated pockets are roomy enough to hold up to 4 smart phones/battery boosters in a vertical position. A perfect spot for a small wallet, a trail map or special medication.
- Insulated on the outside with a reflective aluminium layer.
- Quick attach points included for optional shoulder pads.

BAGS

UNISEX

SKI-DOO STAND-UP ROLLER GEAR BAG

469319 • One size

Black (**90**)

Description:
- Ski-Doo Stand-Up Roller Gear Bag with heavy-duty polyester material.

Features and technologies:
- Structural skeleton ensures stand-up stability when loaded or unloaded.
- Waterproof cover included for extra protection against the elements.
- Compartmentalized design places helmets, goggles, boots and your gear in dedicated zones.
- Heavy duty 900D polyester material.
- 140-liter capacity.
- Dimensions: 85 cm x 47 cm x 40 cm

SKI-DOO GEAR BAG 90 L

469321 • One size

Black (**90**)

Description:
- Ski-Doo Gear Bag 90L.

Features and technologies:
- Large main compartment with easy access to all gear.
- Large separated boot pocket.
- Zippered accessory pocket.
- Easy grab handles for transport.
- Detachable shoulder strap.
- Heavy-duty reinforced base.
- 900 D polyester.
- 90-liter capacity.
- Dimensions: 75 cm x 40 cm x 40 cm.

SKI-DOO DUFFLE BACKPACK

469322 • One size

Black (**90**)

Description:
- Ski-Doo Duffle Backpack.

Features and technologies:
- Duffle bag with shoulder strap, can transform into a backpack.
- Adjustable shoulder and chest straps.
- Bottle holder.
- Foam padding on straps for comfort.
- 900 D polyester.
- 45-liter capacity.
- Dimensions: 65 cm x 28 cm x 30 cm.

SKI-DOO LAPTOP BACKPACK

469323 • One size

Black (**90**)

Description:
- Ski-Doo Laptop Backpack.

Features and technologies:
- Laptop/tablet pocket holds up to 15" laptop.
- Fleece lined sunglasses pocket.
- Adjustable shoulder and chest straps.
- Organization pocket with key clip.
- Foam padding on straps and back for comfort.
- Carry-on slidder.
- Water bottle side pouch.
- 900 D polyester.

BASE LAYERS

UNDERWEAR

UNISEX

NEW ONE PIECE SUIT INSULATED LINER

454623 • XS, S, M, L, XL, 2XL, 3XL | Black (**90**)

Description:
- Under shell one-piece.
- Use for Deep snow riding.

Features and technologies:
- 100% polyester mesh.
- Insulation: 120 gsm.
- Moisture-wicking mesh lining.
- Chest pocket.
- Stretch gussets at shoulders and lower back for a better flexibility.
- Drop seat.

MEN'S

MERINO BLEND BASE LAYER (TOP)

454377 • S, M, L, XL, 2XL, 3XL | Black (**90**)

Description:
- Warm and breathable base layer.
- Use for Deep snow riding.

Features and technologies:
- 70% merino wool, 30% nylon.
- Permanent anti-odor performance.
- Moisture-wicking.
- Body temperature regulator.

MERINO BLEND BASE LAYER (BOTTOM)

454378 • S, M, L, XL, 2XL, 3XL | Black (**90**)

Description:
- Warm and breathable base layer.
- Use for Deep snow riding.

Features and technologies:
- 70% merino wool, 30% nylon.
- Permanent anti-odor performance.
- Moisture-wicking.
- Body temperature regulator.
- Elastic waist band.

THERMAL BASE LAYER (TOP)

454376 • S, M, L, XL, 2XL, 3XL | Black (**90**), Charcoal Grey (**07**)

Description:
- Warm base layer.
- Use on trails.

Features and technologies:
- 95% polyester, 5% spandex.
- Made of high-filament polyester enhanced by slight brushing to provide softness and warmth.
- Mesh paneled under arms for better ventilation and accelerated drying.
- Antimicrobial.

THERMAL BASE LAYER (BOTTOM)

454374 • S, M, L, XL, 2XL, 3XL | Black (**90**)

Description:
- Warm base layer.
- Use on trails.

Features and technologies:
- 95% polyester, 5% spandex (brushed).
- Made of high-filament polyester enhanced by slight brushing to provide softness and warmth.
- Antimicrobial.

LADIES'

LADIES' MERINO BASE LAYER (TOP)

454379 • XS, S, M, L, XL, 2XL, 3XL | Black (**90**)

Description:
- Warm and breathable base layer.
- Use for Deep snow riding.

Features and technologies:
- 70% merino wool, 30% nylon.
- Permanent anti-odor performance.
- Moisture-wicking.
- Body temperature regulator.

LADIES' MERINO BASE LAYER (BOTTOM)

454380 • XS, S, M, L, XL, 2XL, 3XL | Black (**90**)

Description:
- Warm and breathable base layer.
- Use for Deep snow riding.

Features and technologies:
- 70% merino wool, 30% nylon.
- Permanent anti-odor performance.
- Moisture-wicking.
- Body temperature regulator.
- Elastic waist band.

LADIES'

LADIES' THERMAL BASE LAYER (TOP)

454375 • XS, S, M, L, XL, 2XL, 3XL

Black (**90**), Charcoal Grey (**07**)

Description:
- Warm base layer.
- Use on trails.

Features and technologies:
- 95% polyester, 5% spandex.
- Made of high-filament polyester enhanced by slight brushing to provide softness and warmth.
- Mesh paneled under arms for better ventilation and accelerated drying.
- Antimicrobial.

LADIES' THERMAL BASE LAYER (BOTTOM)

454373 • XS, S, M, L, XL, 2XL, 3XL

Black (**90**)

Description:
- Warm base layer.
- Use on trails.

Features and technologies:
- 95% polyester, 5% spandex.
- Made of high-filament polyester enhanced by slight brushing to provide softness and warmth.
- Antimicrobial.

SPORTSWEAR PERFORMANCE

FLEECE

MEN'S

X-TEAM MICRO-FLEECE

454579 • S, M, L, XL, 2XL, 3XL

Black (**90**), Heather Charcoal (**29**), Indigo Blue (**82**)

Description:
- Mid weight microfleece excellent for warmth as a second layer.

Features and technologies:
- 96% polyester, 4% spandex.
- Moisture-wicking fabric.
- Zippered hand pockets.

SNO-X ZIP-UP FLEECE

454605 • S, M, L, XL, 2XL, 3XL

Black (**90**), Charcoal Grey (**07**), Green (**70**), Grey (**09**)

Description:
- Heavy weight fleece for maximum warmth.

Features and technologies:
- 96% polyester, 4% spandex.
- Adjusted fit.
- 2 side pockets.
- Thumb hole.

LADIES'

LADIES' X-TEAM MICRO-FLEECE

454601 • XS, S, M, L, XL, 2XL, 3XL

Black (**90**), Dark Navy (**16**), Heather Charcoal (**29**)

Description:
- Mid weight microfleece excellent for warmth as a second layer.

Features and technologies:
- 96% polyester, 4% spandex.
- Moisture-wicking fabric.
- Zippered hand pockets.
- Ski-Doo embossed binding at collar, cuff and hem.

LADIES' SNO-X ZIP-UP

454603 • XS, S, M, L, XL, 2XL, 3XL

Black (**90**), Dark Navy (**16**), Deep Purple (**42**)

Description:
- Heavy weight fleece for maximum warmth.

Features and technologies:
- 96% polyester, 4% spandex.
- Adjusted fit.
- 2 side pockets.
- Thumb hole.

JERSEYS

MEN'S

NEW X-TEAM RACE JERSEY

454604 • S, M, L, XL, 2XL | Blue (**80**), White (**01**)

Description:
- Semi-fitted V-neck jersey.

Features and technologies:
- 100% polyester.
- Quick-dry fabric.
- Antibacterial, moisture-wicking fabric.
- Sublimated print.
- Rib at collar and cuffs.
- Underarm gussets for ease of movements.
- Jersey longer at back to easily enter it in riding pants.

LADIES'

NEW LADIES' X-TEAM RACE JERSEY

454622 • S, M, L, XL, 2XL | Dark Navy (**16**), Deep Purple (**42**)

Description:
- Semi-fitted V-neck jersey.

Features and technologies:
- 100% polyester.
- Quick-dry fabric.
- Antibacterial, moisture-wicking fabric.
- Sublimated print.
- Rib at collar and cuffs.
- Underarm gussets for ease of movements.
- Jersey longer at back to easily enter it in riding pants.

PIT SHIRTS

MEN'S

MEN'S SKI-DOO PIT SHIRT

454576 • S, M, L, XL, 2XL, 3XL | Charcoal Grey (**07**)

Description:
- Ski-Doo Pit shirt perfect to wear when working around your snowmobile.

Features and technologies:
- 65% polyester, 32% cotton, 3% spandex.
- Teflon fabric protector; protects from stains.
- Chest pocket.
- Back pleats for ease of movement.
- Back loop to hang shirt.
- Ski-Doo logo on left chest.
- Sponsors logos on right chest.

T-SHIRTS

MEN'S

NEW PERFORMANCE LS TEE

454574 • S, M, L, XL, 2XL, 3XL | Black (**90**), Charcoal Grey (**07**)

Description:
- Durable long sleeves Performance T-Shirt.

Features and technologies:
- 86% coconut polyester, 16% spandex.
- Relaxed fit.
- Raglan sleeve.
- Moisture-wicking, to stay dry and comfortable.
- Naturally anti-odor.
- Antimicrobial.
- UV protection.
- Reflective heat transfer logo at center back.

MEN'S X-TEAM T-SHIRT

454606 • S, M, L, XL, 2XL, 3XL | Black (**90**), Indigo Blue (**82**), Red (**30**)

Description:
- X-Team short sleeves T-Shirt.

Features and technologies:
- 100% cotton.
- X-team artwork at front.
- Crew neck.

LADIES'

NEW LADIES' PERFORMANCE LS TEE

454602 • XS, S, M, L, XL, 2XL | Dark Navy (**16**), Raspberry (**39**)

Description:
- Durable long sleeves Performance T-Shirt.

Features and technologies:
- 86% coconut polyester, 16% spandex.
- Relaxed fit.
- Moisture-wicking, to stay dry and comfortable.
- Naturally anti-odor.
- Antimicrobial.
- UV protection.
- Reflective heat transfer logo at center back.

SPORTSWEAR PREMIUM

CASUALWEAR

MEN'S

MEN'S SKI-DOO TURTLENECK

454381 • S, M, L, XL, 2XL, 3XL

Black (**90**), Heather Grey (**27**)

Description:
- Ski-Doo Turtleneck with stretch fabric.

Features and technologies:
- 90% polyester, 10% spandex.
- Moisture-wicking, anti-microbial treatment & anti-pilling.
- Ski-Doo embroidery logo on collar.

SKI-DOO OVERSHIRT

454613 • S, M, L, XL, 2XL, 3XL

Beige (**02**), Dark Navy (**16**)

Description:
- Classic warm Overshirt.

Features and technologies:
- 100% cotton.
- Front opening with press buttons branded Ski-Doo.
- Bonded fleece.
- 2 chest pockets.
- 2 hand pockets.
- Ski-Doo suede patch.

CLUB HOUSE SWEATER

454583 • S, M, L, XL, 2XL

Charcoal Grey (**07**),
Denim Blue (**79**)

Description:
- Heritage look sweater.

Features and technologies:
- 60% cotton, 40% acrylic.
- Half-zip.
- Ski-Doo suede patch on sleeve.

FLANNEL SHIRT

454575 • S, M, L, XL, 2XL, 3XL

Beige (**02**), Brick Red (**33**)

Description:
- Warm and comfortable Flannel shirt.

Features and technologies:
- 100% cotton.
- 4-hole plastic side engraved buttons.
- Corduroy inside stand collar.
- Ski-Doo suede patch on sleeve.

LADIES'

LADIES FAIR ISLE SWEATER

454562 • S, M, L, XL, 2XL

Dark Navy (**16**), Grey (**09**)

Description:
- Sweater for ladies.

Features and technologies:
- 100% acrylic.
- Ski-Doo woven label on left bottom side.

LADIES' SKI-DOO TURTLENECK

454472 • XS, S, M, L, XL, 2XL, 3XL

Black (**90**), Heather Grey (**27**)

Description:
- Ski-Doo Turtleneck with stretch fabric.

Features and technologies:
- 90% polyester, 10% spandex.
- Moisture-wicking, anti-microbial treatment & anti-pilling.
- Ski-Doo embroidery logo on collar.

NEW LADIES' SKI-DOO OVERSHIRT

454598 • XS, S, M, L, XL, 2XL

Dark Navy (**16**)

Description:
- Ladies Plaid flannel overshirt.

Features and technologies:
- 75% polyester, 17% acrylic, 4% polyamide, 2% viscose, 2% wool.
- Front opening with press buttons branded Ski-Doo.
- 2 chest pockets.
- 2 hand pockets.

FLEECE

MEN'S

NEW MID-LAYER FLEECE

454577 • S, M, L, XL, 2XL, 3XL

Charcoal Grey (**07**), Denim Blue (**79**), Khaki (**05**)

Description:
- Semi-fitted zipped sweatshirt.
- Use everyday and as a mid layer on trails.

Features and technologies:
- 100% polyester with anti-microbial.
- Heavy weight fleece for maximum warmth.
- Zipped pocket at arm.
- Ski-Doo embroidery logo at front chest.
- 2 zipped hand pockets.

NEW FLEECE VEST ZIP-UP

454612 • S, M, L, XL, 2XL, 3XL

Charcoal Grey (**07**), Denim Blue (**79**)

Description:
- Perfect mix of warmth and mobility.
- Use everyday and as a mid layer on trails.

Features and technologies:
- 100% polyester with anti-microbial.
- Heavy weight fleece for maximum warmth.
- Ski-Doo embroidery logo at front chest.
- 2 zipped hand pockets.

LADIES'

NEW LADIES' SHERPA FLEECE

454586 • XS, S, M, L, XL, 2XL, 3XL

Pink (**36**), Sand (**03**)

Description:
- Fleece made of sherpa to keep you warm and cozy in style.

Features and technologies:
- 100% polyester.
- Ski-Doo embroidered logo at chest.
- 1 chest pocket and 2 hands pockets.
- Elastic binding at cuffs and hem.

NEW LADIES' MID-LAYER FLEECE

454625 • XS, S, M, L, XL, 2XL

Dark Navy (**16**), Deep Purple (**42**)

Description:
- Semi-fitted sweatshirt.
- Use everyday and as a mid layer on trails.

Features and technologies:
- 100% polyester with anti-microbial.
- Heavy weight fleece for maximum warmth.
- Adjusted fit.
- Ski-Doo embroidery logo at front chest.
- 2 zipped hand pockets.

NEW LADIES' FLEECE VEST ZIP-UP

454621 • XS, S, M, L, XL, 2XL

Dark Navy (**16**), Deep Purple (**42**)

Description:
- Perfect mix of warmth and mobility.
- Use everyday and as a mid layer on trails.

Features and technologies:
- 100% polyester with anti-microbial.
- Heavy weight fleece for maximum warmth.
- Adjusted fit.
- Ski-Doo embroidery logo at front chest.
- 2 zipped hand pockets.

POLOS

MEN'S

NEW MEN'S SKI-DOO TECH POLO

454582 • S, M, L, XL, 2XL, 3XL

Black (**90**), Charcoal Grey (**07**), Grey (**09**)

Description:
- Short sleeve tech polo.

Features and technologies:
- 95% polyester, 5% spandex.
- Quick-dry and moisture-wicking.
- 4-hole plastic embossed buttons.
- Ski-Doo silver print logo at back.
- Ski-Doo label at chest.

SWEATSHIRTS

MEN'S

NEW MEN'S PREMIUM PULLOVER HOODIE

454570 • S, M, L, XL, 2XL, 3XL

Black (**90**), Heather Charcoal (**29**), Khaki (**05**)

Description:
- Comfortable Premium Pullover hoodie.

Features and technologies:
- 72% cotton, 23% polyester, 5% spandex.
- One side brushed fleece.
- Handwarmer kangaroo pocket.
- 3D heat transfer Ski-Doo logo.
- Rib at cuff and hem.

MEN'S

NEW MEN'S PREMIUM ZIP-UP HOODIE

454569 • S, M, L, XL, 2XL, 3XL

Charcoal Grey (**07**), Denim Blue (**79**), Heather Grey (**27**)

Description:
- Semi-fitted hooded sweatshirt with zip-up.

Features and technologies:
- 72% cotton, 23% polyester, 5% spandex.
- One side brushed fleece.
- Handwarmer kangaroo pocket.
- Ski-Doo artwork at back.
- 3D heat transfer Ski-Doo logo at left chest.
- Rib at cuff and hem.

LADIES'

NEW WOMEN'S PREMIUM PULLOVER HOODIE

454578 • S, M, L, XL, 2XL, 3XL

Deep Purple (**42**), Heather Grey (**27**)

Description:
- Comfortable Premium Pullover hoodie.

Features and technologies:
- 72% cotton, 23% polyester, 5% spandex.
- One side brushed fleece.
- Handwarmer kangaroo pocket.
- 3D embossed artwork at left chest.
- Rib at cuff and hem.

NEW WOMEN'S PREMIUM ZIP-UP HOODIE

454594 • XS, S, M, L, XL, 2XL, 3XL

Black (**90**), Burgundy (**35**)

Description:
- Semi-fitted hooded sweatshirt with zip-up.

Features and technologies:
- 72% cotton, 23% polyester, 5% spandex.
- Split, inset kangaroo hand pocket.
- Hood with drawsting adjustments.
- Rib at cuff and hem.

TECHNICAL WEAR

MEN'S

PUFFER JACKET

454571 • S, M, L, XL, 2XL, 3XL

Black (**90**), Charcoal Grey (**07**), Dark Navy (**16**), Khaki (**05**)

Description:
- Use everyday.

Features and technologies:
- 100% strechable polyester.
- Use as a light jacket for cool dry weather or as a very warm mid layer.
- Drawcord hem adjustment in pockets.
- Down-like insulation with high compression.
- Shaped sleeves.
- Removable hood.
- Inside chest pocket for cellphone.

CLASSIC SOFTSHELL JACKET

454572 • S, M, L, XL, 2XL, 3XL

Black (**90**), Charcoal Grey (**07**), Khaki (**05**)

Description:
- Windproof lightweight softshell with a water resistant membrane.
- Use everyday.

Features and technologies:
- 88% polyester, 12% spandex.
- Fabric performance: 5,000 mm/5,000 g.
- Breathable wicking technology.
- Backed by micro-fleece for a soft feel.
- Removable and adjustable hood with toggles.

NEW GARAGE MULTI-PANTS

454614 • XS, S, M, L, XL, 2XL, 3XL

Black (**90**), Charcoal Grey (**07**)

Description:
- Comfortable working pants.

Features and technologies:
- 65% polyester, 35% cotton.
- Adjustable and integrated waistband.
- Zippers at side legs.
- Adjustment system at ankle.
- Bottom leg insert with anti-tearing coating.
- Adjustable velcro tab at waistband.

LADIES'

LADIES' PUFFER JACKET

440929 • XS, S, M, L, XL, 2XL, 3XL

Black (**90**), Dark Navy (**16**), Deep Purple (**42**), Denim Blue (**79**)

Description:
- Use everyday.

Features and technologies:
- 100% stretchable polyester.
- Use as a light jacket for cool dry weather or as a very warm mid layer.
- Drawcord hem adjustment in pockets.
- Down-like insulation with high compression.
- Shaped sleeves.
- Removable hood.
- Inside chest pocket for cellphone.

SPORTSWEAR SIGNATURE

JERSEYS

MEN'S

EMBLEMATIC JERSEY

454600 • S, M, L, XL, 2XL

Black (**90**), Brick Red (**33**)

Description:
- Semi-fitted V-neck jersey.

Features and technologies:
- 100% polyester.
- Quick-dry fabric.
- Antibacterial, moisture-wicking fabric.
- Underarm mesh.
- Sublimated print.
- Rib at collar and cuffs.
- Underarm gusset for ease of movements.
- Jersey longer at back to easily enter it in riding pants.

LADIES'

LADIES' EMBLEMATIC JERSEY

454592 • S, M, L, XL, 2XL

Black (**90**), Dark Navy (**16**)

Description:
- Semi-fitted V-neck jersey.

Features and technologies:
- 100% polyester.
- Quick-dry fabric.
- Antibacterial, moisture-wicking fabric.
- Sublimated print.
- Rib at collar and cuffs.
- Underarm gusset for ease of movements.
- Jersey longer at back to easily enter it in riding pants.

SWEATSHIRTS

MEN'S

MEN'S SIGNATURE PULLOVER HOODIE

454588 • S, M, L, XL, 2XL, 3XL

Black (**90**), Heather Charcoal (**29**), Navy (**89**), Whiskey (**28**)

Description:
- Comfortable Pullover hoodie.

Features and technologies:
- 60% cotton, 40% polyester.
- One side brushed fleece.
- Handwarmer kangaroo pocket.
- Ski-Doo print at chest.
- Rib at cuff and hem.

MEN'S SIGNATURE CREW SWEATSHIRT

454731 • S, M, L, XL, 2XL, 3XL

Black (**90**), Burgundy (**35**), Heather Charcoal (**29**), Khaki (**05**)

Description:
- Signature sweatshirt with Ski-Doo logo.

Features and technologies:
- 60% cotton, 40% polyester.
- Relaxed fit.
- Dropped, set-in sleeves.
- Rib on collar, cuffs and hem.
- Printed logo Ski-Doo at center chest.

MEN'S SKI-DOO SIGNATURE ZIP-UP HOODIE

454730 • S, M, L, XL, 2XL, 3XL

Army Green (**77**), Black (**90**), Heather Grey (**27**)

Description:
- Semi-fitted hooded sweatshirt.

Features and technologies:
- 60% cotton, 40% polyester.
- Ski-Doo print at chest.
- Dropped sleeves.
- Rib on cuffs and hem.
- Drawstring hood.
- Handwarmer kangaroo pocket.

MEN'S PORTAL PULLOVER HOODIE

454752 • S, M, L, XL, 2XL, 3XL

Black (**90**), Heather Charcoal (**29**), Indigo Blue (**82**)

Description:
- Comfortable Premium Pullover hoodie.

Features and technologies:
- 60% cotton, 40% polyester.
- One side brushed fleece.
- Handwarmer kangaroo pocket.
- Atwork graphic at center front chest.

LADIES'

WOMEN'S SIGNATURE PULLOVER HOODIE

454595 • XS, S, M, L, XL, 2XL, 3XL

Black (**90**), Blue (**80**), Heather Grey (**27**)

Description:
- Comfortable Signature Pullover hoodie.

Features and technologies:
- 60% cotton, 40% polyester.
- Hood with drawcord.
- Kangaroo hands pocket.
- Rib on cuffs and hem.
- Logo center chest.

WOMEN'S SIGNATURE ZIP-UP HOODIE

454732 • XS, S, M, L, XL, 2XL, 3XL

Army Green (**77**), Deep Purple (**42**), Heather Charcoal (**29**)

Description:
- Semi-fitted hooded sweatshirt.

Features and technologies:
- 60% cotton, 40% polyester.
- Full-zip.
- Split, inset kangaroo hand pocket.
- Rib on cuffs and hem.
- Drawstring hood.

NEW WOMEN'S SIGNATURE CREW SWEATSHIRT

454585 • XS, S, M, L, XL, 2XL, 3XL

Black (**90**), Pink (**36**)

Description:
- Signature sweatshirt with Ski-Doo logo.

Features and technologies:
- 60% cotton, 40% polyester.
- Relaxed fit.
- Dropped, set-in sleeves.
- Rib on collar, cuffs and hem.
- Ski-Doo printed logo at center chest.

T-SHIRTS

MEN'S

MEN'S HIGH ALTITUDE LS T-SHIRT

454567 • S, M, L, XL, 2XL, 3XL

Black (**90**), Charcoal Grey (**07**), Denim Blue (**79**)

Description:
- Casual fit long sleeves t-shirt.

Features and technologies:
- 100% cotton.
- Artwork on right sleeve.
- Atwork on left chest.

MEN'S BOLD T-SHIRT

454566 • S, M, L, XL, 2XL, 3XL

Army Green (**77**), Black (**90**), Burgundy (**35**)

Description:
- Casual T-Shirt for everyday wear.

Features and technologies:
- 100% cotton.
- Artwork at left chest and at back.

MEN'S SKI-DOO SIGNATURE T-SHIRT

454728 • S, M, L, XL, 2XL, 3XL

Army Green (**77**), Black (**90**), Blue (**80**), Brick Red (**33**), Heather Grey (**27**), Navy (**89**), Whiskey (**28**)

Description:
- Signature T-Shirt.

Features and technologies:
- 100% cotton.
- Heather Grey (27): 90% cotton, 10% polyester.
- Ski-Doo logo at front.
- Crew neck.

MEN'S ALPS T-SHIRT

454565 • S, M, L, XL, 2XL, 3XL

Black (**90**), Dark Navy (**16**), Heather Grey (**27**)

Description:
- Casual T-Shirt for everyday wear.

Features and technologies:
- 100% cotton.
- Heather Grey (27): 90% cotton, 10% polyester.
- Ski-Doo artwork at center front.

T-SHIRTS

MEN'S

NEW MEN'S CLIFF T-SHIRT

454587 • S, M, L, XL, 2XL, 3XL

Black (**90**), Heather Grey (**27**)

Description:
- Casual T-Shirt for everyday wear.

Features and technologies:
- 100% cotton.
- Heather Grey (27): 90% cotton, 10% polyester.
- Squared artwork at center front.

LADIES'

WOMEN'S ALPS T-SHIRT

454589 • XS, S, M, L, XL, 2XL

Black (**90**), Burgundy (**35**), Denim Blue (**79**)

Description:
- Crew neck short sleeves T-Shirt.

Features and technologies:
- 100% cotton.
- Graphic at front.

WOMEN'S DREAM OF SNOW T-SHIRT

454590 • XS, S, M, L, XL, 2XL

Black (**90**), White (**01**)

Description:
- Crew neck short sleeves T-Shirt.

Features and technologies:
- 100% cotton.
- Squared graphic at front.

WOMEN'S SIGNATURE T-SHIRT

454729 • XS, S, M, L, XL, 2XL

Army Green (**77**), Burgundy (**35**), Heather Charcoal (**29**), Heather Grey (**27**), Indigo Blue (**82**)

Description:
- Signature T-Shirt.

Features and technologies:
- 100% cotton.
- Heather colors (27) (29): 90% cotton, 10% polyester.
- Ski-Doo logo at front.
- V-neck.

HEADWEAR

HEADWEAR

MEN'S

NEW SKI-DOO EXPLORER HAT

448742 • S/M, L/XL

Black (**90**), Brick Red (**33**)

Description:
- Insulated hat for optimized warmth.

Features and technologies:
- Black: 4-way stretch softshell.
- Brick Red: Yarn Dyed Herringbone Plaid.
- Windproof fabric.
- Lined with frosted fake fur.
- Ski-Doo synthetic patch.
- Membrane Performance: 5,000 mm/5,000 g.

UNISEX

POM-POM HAT

448732 • One size

Black (**90**), Dark Navy (**16**), Hi-Vis Yellow (**26**)

Description:
- Lifestyle hat with Pom-Pom to keep warm in style.

Features and technologies:
- 100% acrylic.
- Knitted hat with micro fleece lining.
- Ski-Doo fold up label at back.

LANDING HAT

448731 • One size

Black (**90**), Dark Navy (**16**), Deep Purple (**42**), Heather Grey (**27**), Whiskey (**28**)

Description:
- Lifestyle hat with the Ski-Doo logo.

Features and technologies:
- 95% acrylic, 4% nylon, 1% spandex.
- Foldover cuff.

REVERSIBLE SKI-DOO BEANIE

448736 • One size

Black (**90**), Brick Red (**33**), Deep Purple (**42**), Green (**70**), Grey (**09**), Heather Charcoal (**29**), Indigo Blue (**82**), Khaki (**05**)

Description:
- 2 in 1 reversible beanie.

Features and technologies:
- 95% acrylic, 4% nylon, 1% spandex.
- Knit in logos.

SKI-DOO SHORT BEANIE

447869 • One size

Black (**90**), Heather Grey (**27**)

Description:
- Minimalist beanie to keep warm in style

Features and technologies:
- 100% acrylic.
- Short roll beanie.
- Foldover cuff.
- Ski-Doo loop label.

SKI-DOO X HAT

454620 • One size

Black (**90**), Dark Navy (**16**), Heather Grey (**27**)

Description:
- Lifestyle hat with Ski-Doo logo.

Features and technologies:
- 100% acrylic.
- Hat with X knit logo and sponsors patches.
- Foldover cuff.

MICRO-FLEECE BEANIE

448738 • One size

Black (**90**), Burgundy (**35**), Charcoal Grey (**07**)

Description:
- Thin beanie to combine breathability and warmth.

Features and technologies:
- 92% polyester, 8% spandex.
- Logo in knit.
- Ski-Doo fold up label at back.

UNISEX

NEW MICRO-FLEECE HEADBAND | **447877** • One size | Black (**90**), Charcoal Grey (**07**)

Description:
- Micro-fleece headband to keep warm without sacrificing breathability.
- Use on trails.

Features and technologies:
- Micro polar fleece, spandex.
- Heat Ski-Doo embossed logo center at front.
- Ski-Doo fold up label at back.

NEW MICRO-FLEECE NECK WARMER | **448739** • One size | Black (**90**), Burgundy (**35**), Charcoal Grey (**07**)

Description:
- Neck warmer to protect against the cold.

Features and technologies:
- Micro fleece.
- Ski-Doo logo on the side.
- Ski-Doo fold up label at back.

MEN'S

NEW MICRO-FLEECE GLOVES | **446338** • S, M, L | Black (**90**), Charcoal Grey (**07**), Dark Navy (**16**)

Description:
- Lifestyle gloves.
- Use as everyday gloves.

Features and technologies:
- Heat embossed logo.
- Touch screen finger tip.
- Anti-peeling fleece.
- Elastic at wrist.

LADIES'

NEW LADIES' FAUX-FUR POM-POM BEANIE | **447889** • One size | Black (**90**), Brick Red (**33**), Grey (**09**)

Description:
- Faux-Fur Pom-Pom beanie to keep warm in style.

Features and technologies:
- 100% acrylic.
- Micro-fleece lining.
- Removable fur like pom-pom.
- Ski-Doo metal logo placket.

CAPS

UNISEX

NEW EXPLORER FLAP CAP HAT | **448744** • One size | Black (**90**)

Description:
- Perfect mixed between a hat and a cap to protect from the sun and keep warm.
- Perfect to wear during cold days.

Features and technologies:
- 100% cotton.
- Adjustable woven strap.

NEW 5 PANELS CAP | **448741** • One size | Burgundy (**35**), Sand (**03**)

Description:
- New stylish 5 panels cap.
- Perfect to wear everyday.

Features and technologies:
- 50% wool, 50% polyester.
- Adjustments at back.

FLEX FIT CAP | **448733** • S/M, L/XL, 2XL | Black (**90**), Brick Red (**33**), Heather Grey (**27**)

Description:
- Fitted cap with X logo patch at front.
- Perfect to wear everyday.

Features and technologies:
- 97% cotton, 3% spandex.
- Ski-Doo signature embroidered on side.

NEW SKI-DOO UNCONSTRUCTED CAP | **448730** • One size | Black (**90**), Charcoal Grey (**07**), Denim Blue (**79**)

Description:
- Flat cap with logo at front.
- Perfect to wear everyday.

Features and technologies:
- 100% cotton.
- Adjustable twill cap.

FREESTYLE CAP | **448734** • One size | Black (**90**), Indigo Blue (**82**), White (**01**)

Description:
- Flat cap with an embroidery at front.
- Perfect to wear everyday.

Features and technologies:
- 60% cotton, 40% polyester.
- Adjustable twill cap.

UNISEX

SKI-DOO X-TEAM CAP

454619 • One size

Charcoal Grey (**07**), Dark Navy (**16**), Green (**70**)

Description:
- Racing look cap with a X logo artwork at front.
- Perfect to wear everyday.

Features and technologies:
- 100% cotton.
- Plastic adjustment at back.
- Sponsors logos embroideries on sides.

SIGNATURE CAP

448682 • One size

Army Green (**77**), Black (**90**), Burgundy (**35**), Dark Navy (**16**), Heather Charcoal (**29**), Heather Grey (**27**), Whiskey (**28**), White (**01**)

Description:
- Cap with signature logo
- Perfect to wear everyday.

Features and technologies:
- 100% cotton.
- Plastic adjustment at back.
- Ski-Doo embroidery logo at front.

KIDS AND TEENS

JACKETS

TEEN

TEENS' PARTICLE JACKET

440952 • 7, 8, 10, 12, 14, 16

Black (**90**), Deep Purple (**42**), Indigo Blue (**82**)

Description and terrain:
- Use on trails.

Features and technologies:
- 200 g of ThermaLoft® insulation.
- Critical seams and logos sealed.
- Radiant Core technology to keep warm.
- Reflective details on back and sleeves for better visibility.
- Polar fleece at front body and top arms for added warmth.
- Growing sleeves system that allows an additional 2 in. Lenght.
- Waterproof zippers.
- Removable hood.
- Fixed powder skirt.
- Inside cell phone pocket.
- Inside beanie pocket.

Performance:
Waterproofness | Breathability | Warmth

Key benefits:
Cuts wind | Reflective | Adjustable lenght

KIDS'

KIDS' MINIUM JACKET

440953 • 3, 4, 5, 6

Indigo Blue (**82**), Pink (**36**)

Description and terrain:
- Use on trails.

Features and technologies:
- 200 g of ThermaLoft® insulation.
- Critical seams and logos sealed.
- Radiant Core technology to keep warm.
- Reflective details on back and sleeves for better visibility.
- Polar fleece at front body and top arms for added warmth.
- Growing sleeves system that allows an additional 2 in. Lenght.

Performance:
Waterproofness | Breathability | Warmth

Key benefits:
Cuts wind | Reflective | Adjustable lenght

HIGHPANTS

TEEN

TEENS' X-TEAM HIGHPANTS

441605 • 7, 8, 10, 12, 14, 16

Black (**90**)

Description and terrain:
- Warm Highpants with a racing look.
- Use on trails.

Features and technologies:
- 100% waterproof, breathable and windproof.
- 200 g of Thermal Loft® insulation.
- Reinforced fabric at seat, knees and bottom of legs
- Critical seams sealed.
- Articulated, padded and shaped knees.
- Adjustable waist.
- Full-length side zippers.
- Growing-leg system for lengthening legs by 4" (10 cm) as child gets taller.
- Storm gaiters.
- Polar fleece-lined seat for added warmth.

Performance:
Waterproofness | Breathability | Warmth

Key benefits:
Cuts wind | Reinforced | Adjustable lenght

HIGHPANTS

KIDS'

KIDS' X-TEAM HIGHPANTS

441580 • 3, 4, 5, 6

Black (**90**)

Description and terrain:
- Warm Highpants with a racing look.
- Use on trails.

Features and technologies:
- 100% waterproof, breathable and windproof.
- 200 g of Thermal Loft® insulation.
- Reinforced fabric at knees and bottom legs.
- 100% seams and logos sealed.
- Articulated, padded and shaped knees.
- owing-leg system for lengthening legs by 4" (10 cm) as child gets taller.
- Adjustable waist.
- Full-length side zippers.
- Reinforced seat, knees and inner legs.
- Storm gaiters.
- Polar fleece-lined seat for added warmth.

Performance:
Waterproofness | Breathability | Warmth

Key benefits:
Cuts wind | Reinforced | Adjustable lenght

HANDWEAR

TEEN

TEENS' PARTICLE MITTS

446343 • 6-8, 10-12, 14-16

Black (**90**), Indigo Blue (**82**)

Description and terrain:
- Extra warm mitts for teens.
- Use for trail and Deep snow riding.

Features and technologies:
- Top hand: 240 g Thermal Loft Palm: 140 g Thermal Loft.
- Waterproof, windproof and breathable insert.
- Heat pack pocket built into inner mitt lining.

Performance:
Waterproofness | Dextirity | Warmth

TEENS' PARTICLE GLOVES

446344 • 6-8, 10-12, 14-16

Black (**90**), Indigo Blue (**82**)

Description and terrain:
- Extra warm gloves for teens.
- Use for trail and Deep snow riding.

Features and technologies:
- Top hand: 240 g Thermal Loft Palm: 100 g Thermal Loft.
- Waterproof, windproof and breathable insert.
- 4-ways stretch fleece cuff.

Performance:
Waterproofness | Dextirity | Warmth

KIDS'

KIDS' MINIUM MITTS

446345 • 2, 4, 6

Black (**90**)

Description and terrain:
- Extra warm mitts for kids.
- Use for trail and Deep snow riding.

Features and technologies:
- Top hand: 100 g Thermal Loft, 133 g PrimaLoft Gold; Palm: 100 g Thermal Loft.
- Waterproof, windproof and breathable insert.
- Side zipper for easy in and out.

Performance:
Waterproofness | Dextirity | Warmth

KIDS'/TEEN

NEW MICRO-FLEECE KIDS MITTS

446341 • One size

Black (**90**), Dark Navy (**16**)

Description and terrain:
- Lifestyle mitts for kids.
- Use as everyday mitts.

Features and technologies:
- 92% polyester, 8% spandex.
- Silicone patch.
- Micro polar fleece.

HEADWEAR

KIDS'/TEEN

YOUTH ACTIVE BALACLAVA

454749 • S/M, L/XL

Black (**90**)

Description:
- Basic Balaclava for warmth, dryness and comfort.

Features and technologies:
- 91% polyester, 9% spandex.
- Flatlocked seams to prevent skin chafing.
- Non-branded.

KIDS'

KIDS' POM-POM BEANIE

448737 • One size

Dark Navy (**16**), Indigo Blue (**82**), Pink (**36**)

Description:
- Pom-Pom beanie to keep warm in style.

Features and technologies:
- 100% acrylic.
- Knitted beanie with micro fleece lining.
- Silicone logo patch.
- Ski-Doo fold up label at back.

NEW KIDS' NECK-WARMER

448728 • One size

Black (**90**), Dark Navy (**16**)

Description:
- Neck-warmer for kids to protect against the cold.

Features and technologies:
- Micro polar fleece, spandex.
- Silicone logo patch.
- Ski-Doo fold up label at back.

CAPS

KIDS'/TEEN

KIDS' SKI-DOO BALL CAP

447878 • One size

Deep Purple (**42**), Heather Charcoal (**29**)

Description:
- Ball cap for kids.

Features and technologies:
- 60% cotton, 40% polyester.
- Adjustable twill cap.
- Ski-Doo synthetic patch at front.

FLEECE

TEEN

TEENS' PULLOVER FLEECE

454610 • 7-8, 10-12, 14-16

Army Green (**77**), Dark Navy (**16**)

Description:
- Mid weight polar fleece for additional warmth.

Features and technologies:
- 100% polyester.
- 2 handwarmer pockets.
- Suede patch with Ski-Doo logo at arm.
- ¼ snap opening.

KIDS'

KIDS' FULL ZIP FLEECE

454608 • 3-4, 5-6

Dark Navy (**16**), Indigo Blue (**82**)

Description:
- Heavy weight polar fleece for maximum warmth.

Features and technologies:
- 100% polyester micro fleece.
- 2 handwarmer pockets.
- Ski-Doo patch print at chest.
- Elastic binding at hood, cuffs and hem.

JERSEYS

KIDS'/TEEN

YOUTH EMBLEMATIC JERSEY

454607 • 3-4, 5-6, 7-8, 10-12, 14-16

Black (**90**), Pink (**36**)

Description:
- Semi-fitted V-neck junior jersey.

Features and technologies:
- 100% polyester.
- Quick-dry fabric.
- Antibacterial, moisture-wicking fabric.
- Sublimated print.
- Rib at collar and cuffs.
- Jersey longer at back to easily enter it in riding pants.

SOCKS

KIDS'

KIDS' THERMAL SOCKS

444252 • S/M, L/XL

Indigo Blue (**82**), Pink (**36**)

Description:
- Warm, breathable and comfortable sock for kids.

Features and technologies:
- Durable sock.
- Elastic materials for comfort.
- Ventialtion channels.
- Itch-free and shrink treated to retain their size and shape for years.

SWEATSHIRTS

KIDS'

NEW KIDS' ZIP-UP HOODIE

454593 • 3-4, 5-6

Burgundy (**35**), Dark Navy (**16**)

Description:
- Comfortable Zip-Up hoodie for kids.

Features and technologies:
- One side brushed fleece.
- Handwarmer kangaroo pocket.
- Bombardier logo at left chest and at the back.

T-SHIRTS

KIDS'

NEW KIDS' BASEBALL T-SHIRT

454609 • 3-4, 5-6

Black (**90**), Charcoal Grey (**07**)

Description:
- ¾ sleeves kids T-Shirt.

Features and technologies:
- 60% cotton, 40% polyester.
- Printed logo at chest.

KIDS' T-SHIRT

454615 • 3-4, 5-6

Burgundy (**35**), Heather Grey (**27**)

Description:
- Short sleeves kids T-Shirt.

Features and technologies:
- 100% cotton.
- Heather Grey (27): 90% cotton, 10% polyester.
- Printed logo at chest.

EXPLORE AN ENTIRE WORLD OF ADVENTURE WITH ALL OF OUR BRP PRODUCTS. **BRP.COM**

ski-doo LYNX SEA-DOO can-am ROTAX ALUMACraft Manitou QUINTREX

// SKI-DOO.COM
A BRP BRAND
BRP